

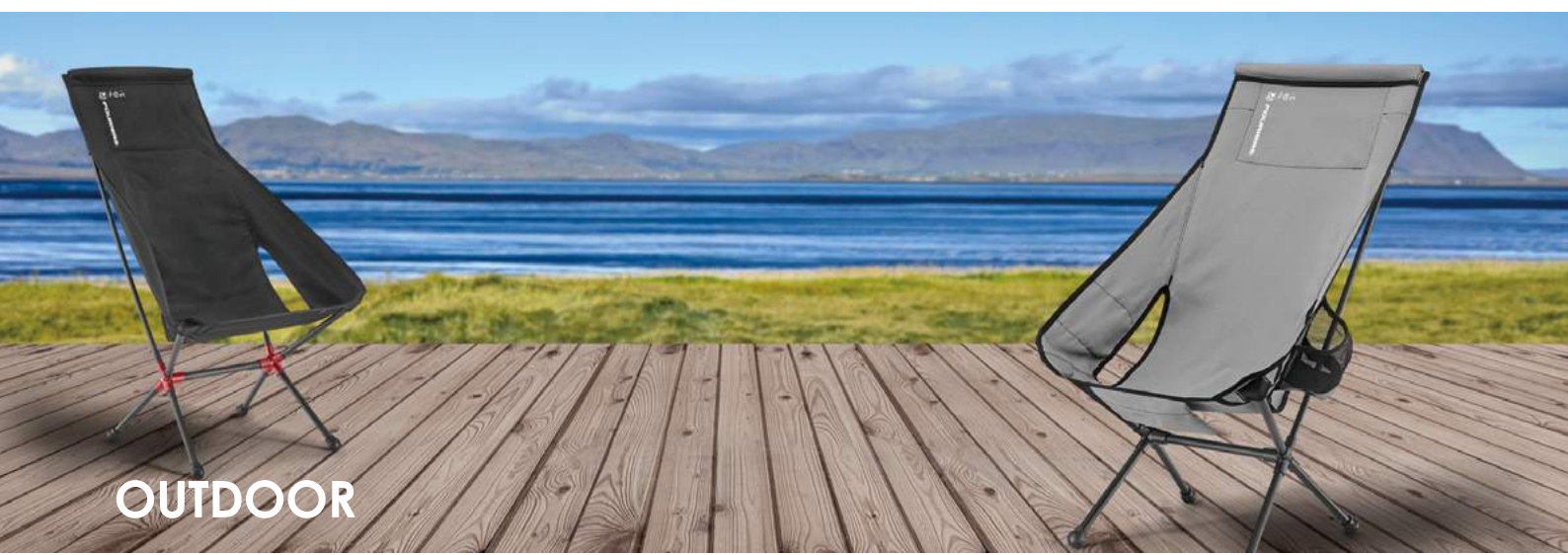

Mr. control[™]
~ since 1991

2025 HIGH
PERFORMANCE FOR EVERYONE



OUTDOOR

GEAR



THRU AXLE



SEAT CLAMP

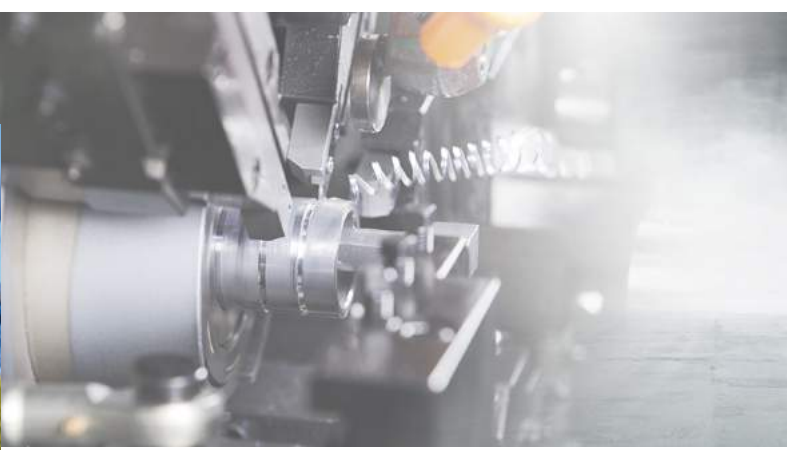

COMPUTER MOUNT

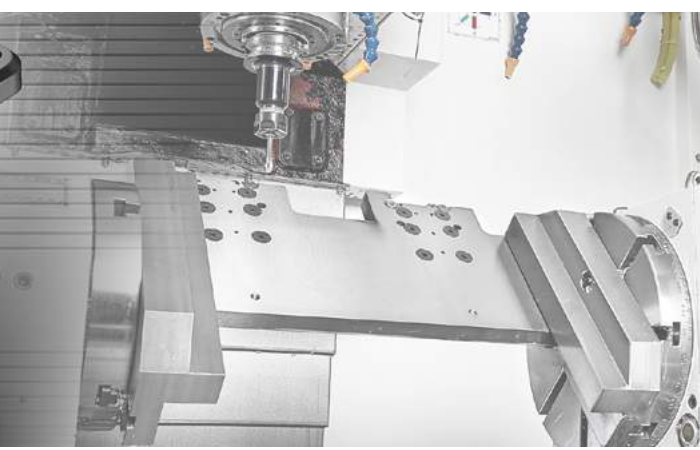

CHAIN GUIDE



CRANK SET

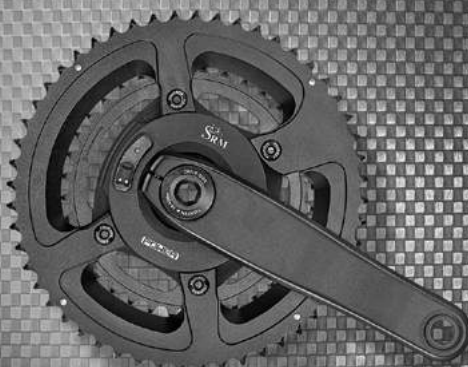

TECHLONOGY	05
THRU AXLE	06
QUICK RELEASE	12
SEAT CLAMP	16
TOP CAP	26
HEADSETS PARTS	28
CRANK SET	32
CHAINRING SYSTEM	34
E-BIKE SYSTEM	38
ROLLER KIT SERIES	40
BMX SERIES	42
CHAINRING PARTS	44
CHAIN GUIDE SYSTEM	46
BRAKE SYSTEM	54
SEATPOST	58
STEM SYSTEM	60
HANDLEBAR	63
AEROBAR SYSTEM	66
COMPUTER MOUNT	68
WATER BOTTLE & CAGE	76
ACCESSORIES	78
FITTING EQUIPMENT	100
OUTDOOR GEAR	102
INLINE SKATES	104

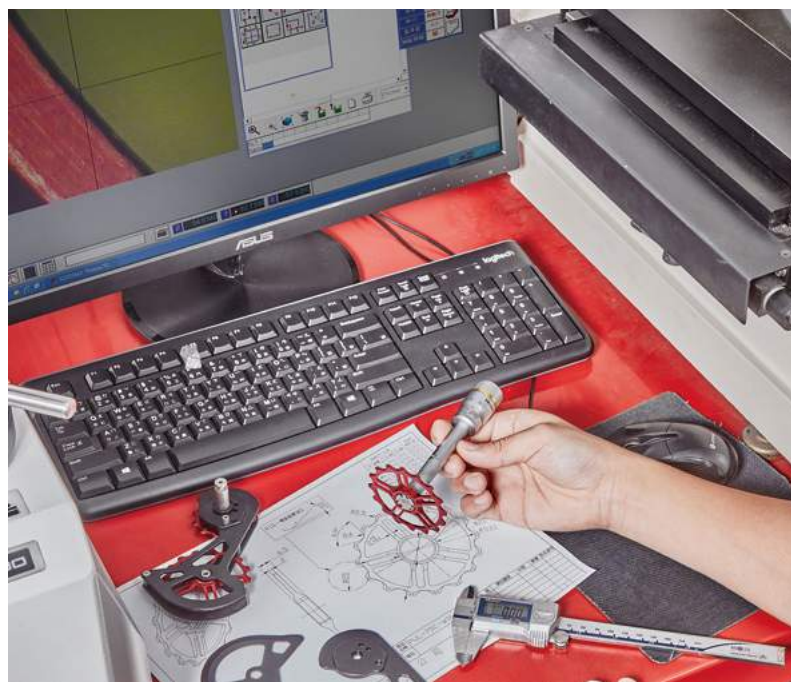



CARBON INJECTION TECHNOLOGY

We started to use carbon Long fibers with nylon Injection to Create carbon high texture lightweight products. Long fibers in the pellet form Advantage.

FATIGUE TESTING MACHINE

To ensure the safety of riders, we thoroughly test every product according to the “CEN” standards. It’s our goal to let our riders not only experience lightweight but also safety.

INSPECTION MACHINE

Our lightweight carbon-fiber made products are of the finest quality. To assure this quality, we test our carbon-fiber products from top to bottom with the inspection machine.

MICROCOMPUTER ATTENUATION TESTER

We are our pioneers in product quality and know that carbon-fiber is an ambiguous material.

Therefore we also check our carbon-fiber made products’ strength by our Microcomputer Attenuation Test. The test puts them under 150kg of pure force, two times, for 30 seconds. The result, a safe and reliable product that every rider can trust.our carbon-fiber products from top to bottom with the inspection machine.

HARDNESS TESTING MACHINE

To assure the intensity and safe structure of our products to meet the international standards, we carry out discreet sample inspection to pass the hardness test. It is important to us that we deliver consistency in our product quality.

COORDINATE MEASURING MACHINE

The coordinate measuring machine is key to reach our goal of high product standards. We only want to provide our customers the best and most excellent quality. Therefore we use 2.5D CMM techniques to test all our products.

EFBE, TESTING CENTER IN GERMANY

After EN testing at Cycling & Health Industry R&D Center (in Taiwan) we send our products for further inspections to EFBE in Germany, so that we can assure our high expectations and meet the international standard.

EFBE
| III PRÜFTECHNIK

THRU AXLE

QUICK
RELEASE

SEAT CLAMP

TOP CAP

HEADSETS
PARTS

CRANK SET

CHAINRING
SYSTEM

E-BIKE SYSTEM

ROLLER KIT
SERIES

BMX SERIES

CHAINRING
PARTS

CHAIN GUIDE
SYSTEM

BRAKE SYSTEM

SEATPOST

STEM SYSTEM

HANDLEBAR

AEROBAR
SYSTEM

COMPUTER
MOUNT

WATER BOTTLE &
CAGE

ACCESSORIES

FITTING
EQUIPMENT

OUTDOOR GEAR

INLINE SKATES



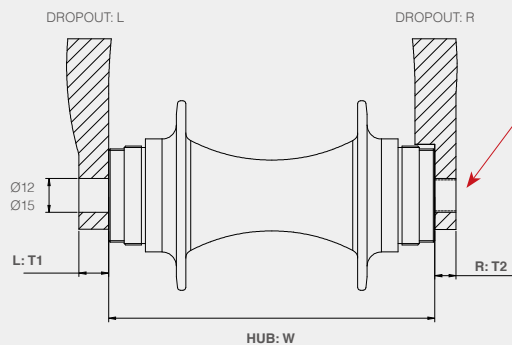

Custom Axle Spec

Standard 100mm Front
Boost 110mm Front
Standard 135/142mm Rear
Boost 148mm Rear
DH150 Rear
Super Boost 157mm Rear

THREAD

M12 x 1.0	OTHER
M12 x 1.5	SHIMANO*
M12 x 1.75	SRAM*
M15 x 1.5	SHIMANO*

SPEC	Diameter: T1	HUB:W	Diameter: T2	Thread Nut
FORK	-	-	-	W/I
FRAME	-	-	-	W/I



NEW

SPAX-UA-1-142 (168mm)
SPAX-UA-1-148 (176mm)



7-01

Thru axle with UDH hanger set.

MATERIAL: Axle / High Strength AL6066-T6
Hanger / High Strength AL6066-T6 / Nylon12+Glass Fiber
Custom length thread design available.

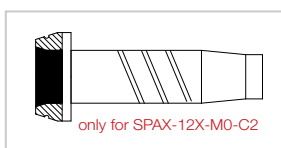

P.A.T. ED World Wide

SPAX-12X-M0-C2



7-02

MATERIAL: AL6066-T6
SPEC: Refer to the specification table.
OPTION: Thread M12 x 1.0 / M14 x 1.5 / M15 x 1.5
Custom length thread design available



12mm axle with CNC cut to save weight and spiry helicoid cut to prevent axle stuck with dust and mud and prevent the axle stuck in the hub.



Allen key design at front head and rear end to make a longer life use.

Customized colors available.



SPAX-M16-12X-C2

7-03

MATERIAL: AL6066-T6
SPEC: Refer to the specification table.
OPTION: Thread M12 x 1.0 / M12 x 1.5 / M12 x 1.75
Custom length thread design available



SPAX-121-C2 / SPAX-66-C2

7-04

MATERIAL: AL7075-T6 / AL6066-T6
SPEC: Refer to the specification table.
OPTION: Thread M12 x 1.0 / M14 x 1.5 / M15 x 1.5
Custom length thread design available
12mm / 15mm axle custom design available

QUICK RELEASE

SEAT CLAMP

TOP CAP

HEADSETS PARTS

CRANK SET

CHAINRING SYSTEM

E-BIKE SYSTEM

ROLLER KIT SERIES

BMX SERIES

CHAINRING PARTS

CHAIN GUIDE SYSTEM

BRAKE SYSTEM

SEATPOST

STEM SYSTEM

HANDLEBAR

AEROBAR SYSTEM

COMPUTER MOUNT

WATER BOTTLE & CAGE

ACCESSORIES

FITTING EQUIPMENT

OUTDOOR GEAR

INLINE SKATES

(OPTION: C2)

AXLE TYPE OPTION: C2 type / With light weight / CNC cut design



Custom length thread design available / Refer to the specification table

	Hub	Axle Length	Thread Pitch
MTB	135 SHIMANO*	168	M12 x 1.75 W/I nut
MTB	142 SHIMANO*	171	M12 x 1.5 W/I nut
MTB	148 SHIMANO*	177	M12 x 1.5 W/I nut
MTB	150 SHIMANO*	183	M12 x 1.75 W/I nut

	Hub	Axle Length	Thread Pitch
ROAD	100 SHIMANO*	118	M12 x 1.5 W/O nut
ROAD	142 SHIMANO*	160	M12 x 1.5 W/O nut
MTB	135 SRAM*	167	M12 x 1.75 W/O nut
MTB	142 SRAM*	174	M12 x 1.75 W/O nut
MTB	148 SRAM*	180	M12 x 1.75 W/O nut
MTB	150 SRAM*	182	M12 x 1.75 W/O nut
ROAD	100 SRAM*	125	M15 x 1.5 W/O nut



SPAX-TL-12X



8-01

Integrated 6mm allen key system with 12mm / 15mm hollow axle, with cover to keep tool in position.

MATERIAL: AL6066-T6 axle
 SPEC: Refer to the specification table.
 OPTION: Thread M12 x 1.0 // M14 x 1.5 / M15 x 1.5
 Custom length thread design available
 12mm / 15mm axle custom design available



QR-TAK-12X/15X-C2

8-02

Step-in System Lever removable. With 4mm allen key for stem bolt / clamp bolt.

MATERIAL OF LEVER: Carbon Injection
 MATERIAL OF AXLE: AL6066-T6
 SPEC: Refer to the specification table.
 OPTION: Thread M12 x 1.0 // M14 x 1.5 / M15 x 1.5
 Custom length thread design available



QR-MF18-12X (C2)

8-03

Light weight design lever / lever can be adjusted from rotational position.

MATERIAL OF LEVER: Carbon Injection
 MATERIAL OF AXLE: AL6066-T6
 SPEC: Refer to the specification table.
 OPTION: Thread M12 x 1.0 / M12 x 1.75 with nut C2 Axle
 Custom length design available
 12mm axle for front fork available



QR-FLV-12X/15X (C2)

8-04

Lever can be adjusted from rotational position.

MATERIAL: AL6066 axle AL6061 lever
 SPEC: Refer to the specification table.
 OPTION: Thread M12 x 1.0 / M12 x 1.75 With nut
 C2 Axle type available
 Custom length design available
 12mm axle for front fork available

**NEW****AXLE-CUT-V**

9-01

Tool for Axle length cutting.

MATERIAL: Crmo-steel
SPEC: 12mm Axle only

**QR-SPAX-12X (C2)**

9-02

For 135mm / 142mm / 148mm / 150mm hub.

MATERIAL: AL7075 axle / Alloy lever
SPEC: Refer to the specification table
OPTION: Thread M12 x 1.0 / M12 x 1.75 with nut
 C2 Axle type available
 Custom length design available
 12mm axle for front fork available

**QR-SPOL-12X (C2)**

9-03

For 135mm / 142mm / 148mm / 150mm hub.

MATERIAL: AL7075 axle
 Alloy and carbon bonded lever
SPEC: Refer to the specification table.
OPTION: Thread M12 x 1.0 / M12 x 1.75 with nut
 C2 Axle type available
 Custom length design available
 12mm axle for front fork available

**QR-MF5-12X/15X (C2)**

9-04

Lever can be adjusted from rotational position. Max force to 150kg.

MATERIAL: AL6066 axle / AL6061 lever
SPEC: Refer to the specification table.
OPTION: Thread M12 x 1.0 // M14 x 1.5 / M15 x 1.5
OPTION: Thread M12 x 1.0 / M12 x 1.75 with nut
 C2 Axle type available
 Custom length design available
 12mm axle for front fork available

**SPAX-12X-R2R**

9-05

Protects the dropout from side impacts, strengthens interface between derailleur and frame, with custom length thru axle.

MATERIAL: AL6061-T6
COLOR: Sand blast black
SPEC: Custom length thread design available
 Axle length 160.8mm bitch M12*1.5 fit 2023 Giant TCR & PROPEL & DEFY.

QUICK
RELEASE

SEAT CLAMP

TOP CAP

HEADSETS
PARTS

CRANK SET

CHAINRING
SYSTEM

E-BIKE SYSTEM

ROLLER KIT
SERIES

BMX SERIES

CHAINRING
PARTSCHAIN GUIDE
SYSTEM

BRAKE SYSTEM

SEATPOST

STEM SYSTEM

HANDLEBAR

AEROBAR
SYSTEMCOMPUTER
MOUNTWATER BOTTLE &
CAGE

ACCESSORIES

FITTING
EQUIPMENT

OUTDOOR GEAR

INLINE SKATES



Adapter for 9mm fork



Adapter for Ø12mm,
width 100mm fork



Adapter for Ø15mm,
width 100mm fork



Adapter for Ø15mm,
width 110mm fork



BIKE HOLDER-18

10-01

Bike fork mount rack carrier.
For normal quick release.
Ø12mm width 100mm
Ø15mm width 100mm
Ø15mm width 110mm



M12x1.75



M12x1.5



M12x1.0



QR-SMW-EX

10-02

Chain washer for thru-axle Ø12mm
frame.
With 3 size screw adapter easy to
adjustment.

MATERIAL: AL6066-T6
Carbon composite / Plastic / AL7075
screw adapter
WEIGHT: 88g/set (With adapter)



QR-SMS

10-03

Chain hanger.

WEIGHT: 46g/set

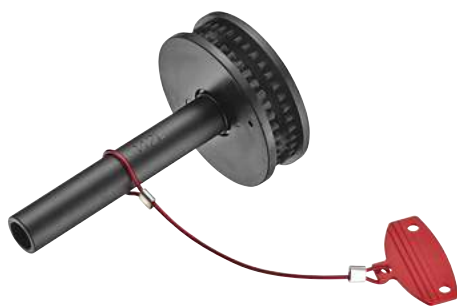

QR-SM-PLW

10-04

Chain washer for thru-axle Ø12mm
frame.

MATERIAL: Plastic
WEIGHT: 92g/set (142mm)
SPEC: Width 142 / 148 / 150mm

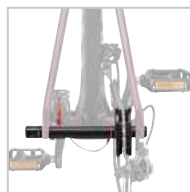

QR-SM-DISC PAD

10-05

Disc pad.
For disc caliper.



QR-SM-PLR-142E 148E / 150E

11-01

Handy chain tension device for travelling.
For rear Ø12mm thru axle frame.

MATERIAL: Nylon
SPEC : Width 142 / 148 / 150mm
WEIGHT: 46g/pcs (142E)

THRU AXLE

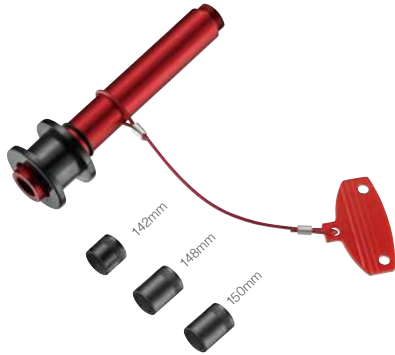

QR-SM-TAR

11-02

For rear Ø12mm thru axle.
Include width adjuster: 142, 148, 150mm.

MATERIAL: AL6061-T6
WEIGHT: 91g/set (with adapter)

QUICK RELEASE

SEAT CLAMP

TOP CAP

HEADSETS PARTS

CRANK SET

CHAINRING SYSTEM



QR-SM-TAF012 / TAF015 TAF0151 / TAF020

11-03

For fork Ø12 x 100 thru axle
Ø15 x 100 thru axle
Ø15 x 110 thru axle
Ø20 x 110 thru axle

MATERIAL: AL6061-T6
WEIGHT: 33g/pcs (TAF015)
44g/pcs (TAF020)

E-BIKE SYSTEM

ROLLER KIT SERIES

BMX SERIES

CHAINRING PARTS

CHAIN GUIDE SYSTEM



135mm/130mm
Adapter



Chain Washer

QR-SMW/R (RC)

11-04

Chain washer.
With 135mm / 130mm adapter.

BRAKE SYSTEM

SEATPOST

STEM SYSTEM

HANDLEBAR

AEROBAR SYSTEM



QR-SM-R (RC)

QR-SM-F

135mm/130mm
Adapter

with disc pad

QR-SM

11-05

QR-SM-F / 100 with disc pad
QR-SM-R / 135 with roller and disc pad
QR-SM-RC / 130 with roller and disc pad

COMPUTER MOUNT

WATER BOTTLE & CAGE

ACCESSORIES

FITTING EQUIPMENT

OUTDOOR GEAR

INLINE SKATES





THRU AXLE

QUICK RELEASE

SEAT CLAMP

TOP CAP

HEADSETS PARTS

CRANK SET

CHAINRING SYSTEM

E-BIKE SYSTEM

ROLLER KIT SERIES

BMX SERIES

CHAINRING PARTS

CHAIN GUIDE SYSTEM

BRAKE SYSTEM

SEATPOST

STEM SYSTEM

HANDLEBAR

AEROBAR SYSTEM

COMPUTER MOUNT

WATER BOTTLE & CAGE

ACCESSORIES

FITTING EQUIPMENT

OUTDOOR GEAR

INLINE SKATES

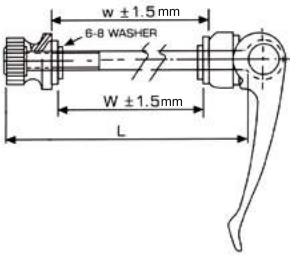

CHART (inmm)

L	PARTS	W	Dia
51	P5+2T	27	8
51	P7+2T	25	8
51	P5	30	6
56	P7+2T	30	8
51	P7	28	6
56	P7+00	33	6
56	P5+00	35	6
136	HUB W:100 / Dropout / t: 4 x 2	108	5
139	HUB W:100 / Dropout / t: 5.5 x 2	111	5
178	HUB W:135 / Dropout / t: 7 x 2	149	5
180	135 / t: 8 x 2	151	5

Double threaded screw PS. 2T= Ø6mm Ø8mm → L-3mm

L	PARTS	W	Dia
68	P5	35	6
68	P7	33	6
60	P5	28	6
Hub QR	L39	W	5
150/F	Hub w:100 / t: 5.5 x 2	111	5
153/F	Hub w:100 / t: 7 x 2	114	5
181/RC	Hub w:130 / t: 7 x 2	144	5
188/R	Hub w:135 / t: 7 x 2	149	5
192/R	Hub w:135 / t: 9 x 2	153	5

QR-SPOC-F/R (RC) 13-01

Ti axle or Cr-Mo axle / Alloy lever.

WEIGHT: 45g/pair (ROAD) / 47g/pair (MTB)
OPTION: Hollow bolt axle available
 QR-SPOC-F / 100 for front
 QR-SPOC-R / 135 for MTB rear
 QR-SPOC-RC / 130 for Road bike rear

QR-SPL-F/R (RC) 13-02

Cr-Mo axle / Alloy lever.

WEIGHT: 71g/pair (ROAD) / 75g/pair (MTB)
OPTION: Ti axle
 QR-SPL-F / 100 for front
 QR-SPL-R / 135 for MTB rear
 QR-SPL-RC / 130 for Road bike rear

QR-20E-F/R (RC) 13-03

Steel axle / Alloy lever.

WEIGHT: 113g/pair (ROAD)

QR-KM2H-M52 13-04

Cr-Mo axle.

QR-KM2H-M52F / 100 for front
 QR-KM2H-M52R / 135 for MTB rear
 QR-KM2H-M52RC / 130 for Road bike rear

QR-KE06H-M54 13-05

New style for economy quick release.
 AL6061-T6 / Cr-Mo axle.

WEIGHT: 115g/pair (ROAD) / 118g/pair (MTB)
 QR-KE06H-M54S / for seattube
 QR-KE06H-M54F / 100 for front
 QR-KE06H-M54R / 135 for MTB rear
 QR-KE06H-M54RC / 130 for Road bike rear

QR-KE06E 13-06

New style for economy quick release.
 AL6061-T6 / Steel axle.

WEIGHT: 121g/pair (ROAD) / 124g/pair (MTB)
 QR-KE06E-SE / for seattube
 QR-KE06E-EF / 100 for front
 QR-KE06E-ER / 135 for MTB rear
 QR-KE06E-ERC / 130 for Road bike rear



QUICK RELEASE



QR-KM2

14-01

QR-KM2-SE for seattube
 QR-KM2-EF / 100 for front
 QR-KM2-ER / 135 for MTB rear
 QR-KM2-ERC / 130 for Road bike rear



QR-KM1

14-02

QR-KM1-SE for seattube
 QR-KM1-EF / 100 for front
 QR-KM1-ER / 135 for MTB rear
 QR-KM1-ERC / 130 for Road bike rear



QR-11-E



14-03

With plastic nut + steel.

QR-11-SE for seattube
 QR-11-EF / 100 for front
 QR-11-ER / 135 for MTB rear
 QR-11-ERC / 130 for Road bike rear



QR-11-H

14-04

With alloy nut.

QR-11-SH for seattube
 QR-11-HF / 100 for front
 QR-11-HR / 135 for MTB rear
 QR-11-HRC / 130 for Road bike rear



QR-E21

14-05

With plastic nut + steel.

QR-E21-SE for seattube
 QR-E21-F / 100 for front
 QR-E21-R / 135 for MTB rear
 QR-E21-RC / 130 for Road bike rear



QR-KM2-SE

14-06

**For seattube.
 Cr-Mo axle.
 AL6061-T6 lever.**



QR-CLOSE

14-07

**For seattube.
 Cr-Mo axle.
 AL6061-T6 lever.**



QR-XL

14-08

**For seattube.
 Cr-Mo axle.
 AL6061-T6 lever.**



QR-OPEN-SE

14-09

**For seattube.
 Cr-Mo axle.
 AL6061-T6 lever.**



QR-112H2

14-10

**For seattube.
 Cr-Mo axle.
 AL6061-T6 lever.**



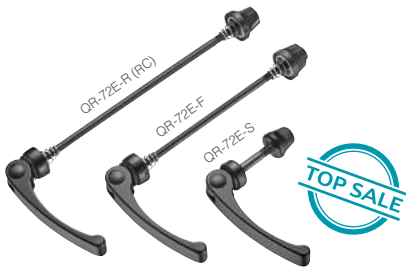

QR-72E

15-01

Cr-Mo axle / Alloy lever.

WEIGHT: 125g/pair (ROAD)
126.5g/pair (MTB) / 41.5g/pcs (S)
QR-72E-S / for seattube
QR-72E-F / 100 for front
QR-72E-R / 135 for MTB rear
QR-72E-RC / 130 for Road bike rear



QR-72M

15-02

Cr-Mo axle / With longer lever (72mm).

WEIGHT: 100g/pair (ROAD)
103g/pair (MTB) / 39g/pcs (S)
QR-72M-S for seattube
QR-72M-F / 100 for front
QR-72M-R / 135 for MTB rear
QR-72M-RC / 130 for Road bike rear



QR-72H

15-03

Cr-Mo axle / With longer lever (72mm).

WEIGHT: 123g/pair (ROAD)
125g/pair (MTB) / 44g/pcs (S)
QR-72H-S for seattube
QR-72H-F / 100 for front
QR-72H-R / 135 for MTB rear
QR-72H-RC / 130 for Road bike rear



SP-56

15-04

With special allen key to lock & release.

SP-56-F / 100 for front
SP-56-R / 135 for MTB rear
SP-56-RC / 130 for Road bike rear
TOOL OPTION: Key ring

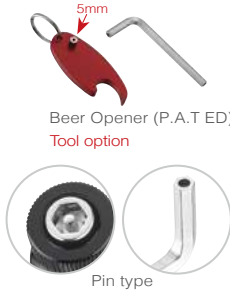

SP-56H

15-05

With special allen key to lock & release.
Hollow bolt (for F & R axle) & Carbon reinforce.

SP-56-SH for seattube
SP-56-HF / 100 for front
SP-56-HR / 135 for MTB rear
SP-56-HRC / 130 for Road bike rear



SP-66

15-06

For seattube.
Cr-Mo axle.

MATERIAL: AL6061-T6

BOLT	W	BOLT	W
40	24	55	39
45	29	60	44
50	34		



CL-AH2

15-07

For seattube.

MATERIAL: Steel heat treatment CNC finished
W: 19mm / 22mm / 25mm / 27mm
CL-AH2-001 with anti-pin
CL-AH2-002 with knurl



CL-AH

15-08

For seattube.

MATERIAL: Steel heat treatment
W: 19mm / 22mm / 25mm / 27mm

Our quick release levers come with various lengths. Besides the regular length (65mm), we also provide the following length for your reference: 65mm, 72mm and 90mm.



SEAT CLAMP





THRU AXLE

QUICK
RELEASE

SEAT CLAMP

TOP CAP

HEADSETS
PARTS

CRANK SET

CHAINRING
SYSTEM

E-BIKE SYSTEM

ROLLER KIT
SERIES

BMX SERIES

CHAINRING
PARTSCHAIN GUIDE
SYSTEM

BRAKE SYSTEM

SEATPOST

STEM SYSTEM

HANDLEBAR

AEROBAR
SYSTEMCOMPUTER
MOUNTWATER BOTTLE &
CAGE

ACCESSORIES

FITTING
EQUIPMENT

OUTDOOR GEAR

INLINE SKATES



OVER SIZE CL-CV

17-01



P.A.T.ED WORLD WIDE

Extend rubber cover, to prevent dust permeate in to seattube.
Chamfer edge & oval hole design to protect carbon frame & seatpost.

MATERIAL: AL6061-T6 clamp with NBR cover

SPEC: Ø27.2 seatpost - Ø31.8 seattube / Ø31.6 seatpost - Ø34.9 seattube
Ø27.2 seatpost - Ø34.9 seattube / Ø30.9 seatpost - Ø34.9 seattube
Ø33.9 seatpost - Ø38.1 seattube / Ø34.9 seatpost - Ø38.6 seattube
H: 16mm (12mm insert)

COLOR: Clamp: Black anodize

Cover: Black, Red, Blue, Apple Green, Orange, Pink, White, Yellow



OVER SIZE CL-FJ21

17-02



MATERIAL: AL6066 CNC made
SPEC: Ø28.6, Ø31.8, Ø34.9, Ø38.6
H: 14mm
COLOR: As Order
STANDARD: Blast anodize
OPTION: H 16.5mm
Oval hole design for carbon fiber



OVER SIZE CL-FJ21-2

17-03

MATERIAL: AL6066 CNC made
SPEC: Ø28.6, Ø31.8, Ø34.9, Ø38.6
H: 14mm
COLOR: As Order
STANDARD: Blast anodize
OPTION: H 16.5mm
Oval hole design for carbon fiber

OVER SIZE CL-FJ21-1

17-04



MATERIAL: AL6066 CNC made
SPEC: Ø28.6, Ø31.8, Ø34.9, Ø38.6
H: 14mm
COLOR: As Order
STANDARD: Blast anodize
OPTION: H 16.5mm
Oval hole design for carbon fiber



OVER SIZE CL-07-2X

17-05

MATERIAL: AL6061 CNC made
Two M5 x 20mm bolt
SPEC: Ø28.6, Ø31.8, Ø34.9, Ø38.1, Ø38.6
H: 20mm
COLOR: As Order
Special chamfer for carbon frame

CL-07GB-CO

17-06



Seat clamp with cover.

MATERIAL: AL6061 CNC made
SPEC: Ø27.2 seatpost - Ø31.8 seattube
Ø31.6 seatpost - Ø34.9 seattube
H: 17.5mm (13mm insert)
COLOR: As Order / Black cover
Oval hole design for carbon fiber



CL-07FB2-CO (-CI)

17-07

Seat clamp with cover.

MATERIAL: AL6061 CNC made
SPEC: Ø27.2 seatpost - Ø31.8 seattube
Ø31.6 seatpost - Ø34.9 seattube
H: 18.5mm (14mm insert)
COLOR: As Order / Black cover
OPTION: CL-07FB2-CO (-CI)
(Carbon shim inside)
Oval hole design for carbon fiber
Special chamfer for carbon frame

CL-07JB1-CO

17-08



Seat clamp with cover.

MATERIAL: AL6061 CNC made
SPEC: Ø27.2 seatpost - Ø31.8 seattube
Ø31.6 seatpost - Ø34.9 seattube
H: 17mm (13mm insert)
COLOR: As Order / Black cover
Oval hole design for carbon fiber
Special chamfer for carbon frame



CL-07-CI

17-09

MATERIAL: AL6061 CNC made
SPEC: Ø31.8, Ø34.9
H: 15mm
COLOR: As Order
Carbon shim inside



OVER SIZE
CL-07

18-01

MATERIAL: AL6061 CNC made
SPEC: Ø25.4, Ø28.6, Ø31.8, Ø34.9, Ø38.1, Ø38.6
H: 15mm
COLOR: As Order
WEIGHT: 22.5g



OVER SIZE
CL-07-P / CL-07-P-2

18-02

MATERIAL: AL6061 CNC made
SPEC: Ø25.4, Ø28.6, Ø31.8, Ø34.9, Ø38.1, Ø38.6
H: 15mm
COLOR: As Order
WEIGHT: 22.5g
OPTION: Oval hole for carbon
CL-07-P-2: Two tone
Special chamfer for carbon frame

OVER SIZE
CL-07GE

18-03



Adjustable

With adjustable seatpost cable guide.

MATERIAL: AL6061 CNC made
SPEC: Ø31.8, Ø34.9, Ø38.1, Ø38.6
H: 15.5mm
COLOR: As Order

Oval hole design
for carbon fiber



Special Chamfer
for Carbon frame

OVER SIZE
CL-07GE-CI

18-04



Adjustable

**With adjustable seatpost cable guide.
Carbon shim inside.**

MATERIAL: AL6061 CNC made
SPEC: Ø31.8, Ø34.9, Ø38.1, Ø38.6
H: 15.5mm
COLOR: As Order



CL-AD

18-05

MATERIAL: AL6061 CNC made
SPEC: Ø31.8, Ø34.9
Double bolts
H: 24mm
COLOR: As Order
Oval hole design for carbon fiber

CL-AD-A1

18-06



MATERIAL: AL6061 CNC made
SPEC: Ø28.6, Ø31.8, Ø34.9
H: 15mm
COLOR: As Order
STANDARD: Blast anodize



OVER SIZE
CL-H2C

18-07

MATERIAL: AL6066 CNC made
SPEC: Ø31.8, Ø34.9, Ø36, Ø37, Ø38.1
H: 14mm
COLOR: As Order
STANDARD: Blast anodize
OPTION: Ø28.6, Ø29.8, Ø30.0, Ø40.0
(price different)
Oval hole design for carbon fiber

CL-55GB

18-08



MATERIAL: AL6061
SPEC: Ø31.8, Ø34.9
H: 10.5mm
COLOR: As Order
STANDARD: Blast anodize



OVER SIZE
CL-H2C-2

18-09

MATERIAL: AL6066 CNC made
SPEC: Ø31.8, Ø34.9, Ø36, Ø37, Ø38.1
H: 14mm
COLOR: As Order
STANDARD: Blast anodize
OPTION: Ø28.6, Ø29.8, Ø30.0, Ø40.0
(price different)
Oval hole design for carbon fiber



THRU AXLE

QUICK
RELEASE

SEAT CLAMP

TOP CAP

HEADSETS
PARTS

CRANK SET

CHAINRING
SYSTEM

E-BIKE SYSTEM

ROLLER KIT
SERIES

BMX SERIES

CHAINRING
PARTSCHAIN GUIDE
SYSTEM

BRAKE SYSTEM

SEATPOST

STEM SYSTEM

HANDLEBAR

AEROBAR
SYSTEMCOMPUTER
MOUNTWATER BOTTLE &
CAGE

ACCESSORIES

FITTING
EQUIPMENT

OUTDOOR GEAR

INLINE SKATES

**CL-02K**

19-01

MATERIAL: AL6061
SPEC: Ø25.4, Ø28.6, Ø31.8, Ø34.9
H: 11mm
COLOR: As Order



Ø25.4 model

**CL-02P / CL-02P-2**

19-02

MATERIAL: AL6061
SPEC: Ø25.4, Ø28.6, Ø31.8, Ø34.9
H: 11mm
COLOR: As Order
CL-02P-2: Two tone

**OVER SIZE**
CL-03GB

19-03

MATERIAL: AL6061
SPEC: Ø25.4, Ø28.6, Ø31.8, Ø34.9,
 Ø37, Ø38.1
H: 15mm
COLOR: As Order

**CL-02GB**

19-04

MATERIAL: AL6061
SPEC: Ø25.4, Ø28.6, Ø31.8, Ø34.9
H: 11mm
COLOR: As Order

**CL-02JB**

19-05

MATERIAL: AL6061
SPEC: Ø25.4, Ø28.6, Ø31.8, Ø34.9
H: 11mm
COLOR: As Order

**CL-05-15D**

19-06

MATERIAL: AL6061 CNC made
SPEC: Dia As Order
H: 15mm
COLOR: As Order
OPTION: Oval hole for carbon
 Special chamfer for carbon frame

**CL-033K**

19-07

MATERIAL: AL6061
SPEC: Ø25.4, Ø28.6, Ø31.8, Ø34.9
H: 15mm
COLOR: Blast anodize

**CL-J5B**

19-08

MATERIAL: AL6061
SPEC: Ø25.4, Ø28.6, Ø31.8, Ø34.9
H: 13.5mm
COLOR: As Order

**CL-94B**

19-09

MATERIAL: AL6061
SPEC: Ø25.4, Ø28.6, Ø31.8, Ø34.9
H: 11mm
COLOR: As Order

**CL-STEM**

19-10

MATERIAL: AL6061
SPEC: Ø28.6
H: 10mm
COLOR: Blast black anodize





Ø34.9 model

CL-FDG3

20-01

For front derailleur, brazed on style clamp.
Additional stopper for front derailleur screw.

MATERIAL: AL6061
SPEC: Ø28.6, Ø31.8, Ø34.9mm
COLOR: As Order



Additional stopper

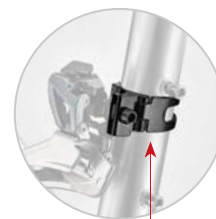

Big shape for frame Ø34.9



CL-EFD-33

20-02

For E-Bike front derailleur.
Brazed on style clamp.
Additional stopper for front derailleur screw.

MATERIAL: AL6061
SPEC: Ø31.8, Ø34.9mm
COLOR: As Order
WEIGHT: 30g



CL-FDG2-9

20-03

For front derailleur.

MATERIAL: AL6061
SPEC: Ø31.8, Ø34.9
9°+ 20mm offset
COLOR: As Order



CL-FD

20-04

For front derailleur.

MATERIAL: AL6061
SPEC: Ø28.6, Ø31.8, Ø34.9
COLOR: As Order



CL-FDM

20-05

Cold forged, for front derailleur.

MATERIAL: AL6061
SPEC: Ø31.8, Ø34.9
COLOR: As Order



CL-CX

20-06

Canti brake cable hanger.

MATERIAL: AL6061
SPEC: Ø31.8, Ø34.9
H: 16mm
COLOR: As Order
STANDARD: Blast anodize



CL-50

20-07

Replaceable for SHIMANO®.
E-type front derailleur's seattube eyelet.

MATERIAL: AL6061
SPEC: Ø28.6, Ø31.8, Ø34.9
H: 10mm
COLOR: As Order



M5 Thread for carrier

CL-FR

20-08

MATERIAL: AL6061
SPEC: Ø28.6, Ø29.8, Ø31.8, Ø34.9
H: 13.5mm
COLOR: As Order
STANDARD: Blast anodize



CL-5085V

20-09

For converting frames with top mounted cable to traditional bottom pull front derailleurs.

MATERIAL: AL6061
SPEC: Ø28.6, Ø31.8, Ø34.9
H: 10mm
COLOR: As Order



THRU AXLE

QUICK
RELEASE

SEAT CLAMP

TOP CAP

HEADSETS
PARTS

CRANK SET

CHAINRING
SYSTEM

E-BIKE SYSTEM

ROLLER KIT
SERIES

BMX SERIES

CHAINRING
PARTSCHAIN GUIDE
SYSTEM

BRAKE SYSTEM

SEATPOST

STEM SYSTEM

HANDLEBAR

AEROBAR
SYSTEMCOMPUTER
MOUNTWATER BOTTLE &
CAGE

ACCESSORIES

FITTING
EQUIPMENT

OUTDOOR GEAR

INLINE SKATES

CP-DDMA1

21-01

**Direct mount (D Type) front derailleur cap with AL7075 M6 bolt.****MATERIAL:** AL6061-T6
COLOR: As Order**CP-DDMP1**

21-02

**Direct mount (D Type) front derailleur cap with stainless steel M6 bolt.****MATERIAL:** Nylon
COLOR: As Order**CL-STOPPER-CO / CL-STOPPER**

21-03

To prevent the drop caused by the tolerance between seatpost & clamp & seattube. Also can be height marker with rubber cover to prevent dust can fix any type of clamp.**MATERIAL:** AL6061-T6 clamp / Rubber cover**SPEC:** Ø27.2, Ø30.9, Ø31.6**COLOR:** Clamp: Blast black anodize

Cover: Black, Red, Blue, Apple Green, Orange, Pink, White, Yellow

**CL-A1K**

21-04

MATERIAL: AL6061
SPEC: Ø31.8, Ø34.9
H: 14mm
COLOR: As Order**CL-51**

21-05

Clamp with cable stop.**MATERIAL:** AL6061
SPEC: Ø31.8, Ø34.9
H: 12mm
COLOR: As Order**CL-A1**

21-06

MATERIAL: AL6061
SPEC: Ø28.6, Ø31.8, Ø34.9
H: 14mm
COLOR: As Order**CL-95SUB-A14**

21-07

MATERIAL: AL6061 CNC made
SPEC: Ø31.8, Ø34.9
H: 16mm
COLOR: As Order**OVER SIZE
CL-030**

21-08

MATERIAL: AL6061
SPEC: Ø25.4, Ø28.6, Ø31.8, Ø34.9,
Ø37, Ø38.1
H: 13.5mm
COLOR: As Order**OVER SIZE
CL-95B**

21-09

MATERIAL: AL6061
SPEC: Ø25.4, Ø28.6, Ø31.8, Ø34.9,
Ø37, Ø38.1, Ø38.6
H: 13.5mm
COLOR: As Order



OVER SIZE
CL-951B

22-01

MATERIAL: AL6061
SPEC: Ø25.4, Ø28.6, Ø31.8, Ø34.9,
Ø37, Ø38.1, Ø38.6
H: 13.5mm
COLOR: As Order



OVER SIZE
CL-96B

22-02

MATERIAL: AL6061
SPEC: Ø28.6, Ø31.8, Ø34.9,
Ø37, Ø38.1
H: 13.5mm
COLOR: As Order



OVER SIZE
CL-97B

22-03

MATERIAL: AL6061
SPEC: Ø28.6, Ø31.8, Ø34.9,
Ø37, Ø38.1
H: 13.5mm
COLOR: As Order



CL-97GB

22-04

MATERIAL: AL6061
SPEC: Ø28.6, Ø31.8, Ø34.9
H: 15mm
COLOR: As Order



OVER SIZE
CL-93B-O

22-05

For BMX or Fixed gear.
MATERIAL: AL6061
SPEC: Ø25.4, Ø28.6, Ø31.8, Ø34.9,
Ø37, Ø38.1
H: 35mm
COLOR: As Order
Internal holes throughout



OVER SIZE
CL-93JB

22-06

MATERIAL: AL6061
SPEC: Ø25.4, Ø28.6, Ø31.8, Ø34.9,
Ø37, Ø38.1
H: 35mm
COLOR: As Order



OVER SIZE
CL-93JB-O

22-07

MATERIAL: AL6061
SPEC: Ø25.4, Ø28.6, Ø31.8, Ø34.9,
Ø37, Ø38.1
H: 35mm
COLOR: As Order
Internal holes throughout



OVER SIZE
CL-93B

22-08

MATERIAL: AL6061
SPEC: Ø25.4, Ø28.6, Ø31.8, Ø34.9,
Ø37, Ø38.1
H: 35mm
COLOR: As Order



CL-93JB-2-70L-O

22-09

For BMX or Fixed gear.
MATERIAL: AL6061
SPEC: Ø33.3, Ø34.9
H: 70mm
COLOR: As Order
Internal holes throughout



CL-73B

22-10

MATERIAL: AL6061
SPEC: Ø25.4, Ø28.6
H: 35mm
COLOR: As Order



THRU AXLE

QUICK
RELEASE

SEAT CLAMP

TOP CAP

HEADSETS
PARTS

CRANK SET

CHAINRING
SYSTEM

E-BIKE SYSTEM

ROLLER KIT
SERIES

BMX SERIES

CHAINRING
PARTSCHAIN GUIDE
SYSTEM

BRAKE SYSTEM

SEATPOST

STEM SYSTEM

HANDLEBAR

AEROBAR
SYSTEMCOMPUTER
MOUNTWATER BOTTLE &
CAGE

ACCESSORIES

FITTING
EQUIPMENT

OUTDOOR GEAR

INLINE SKATES

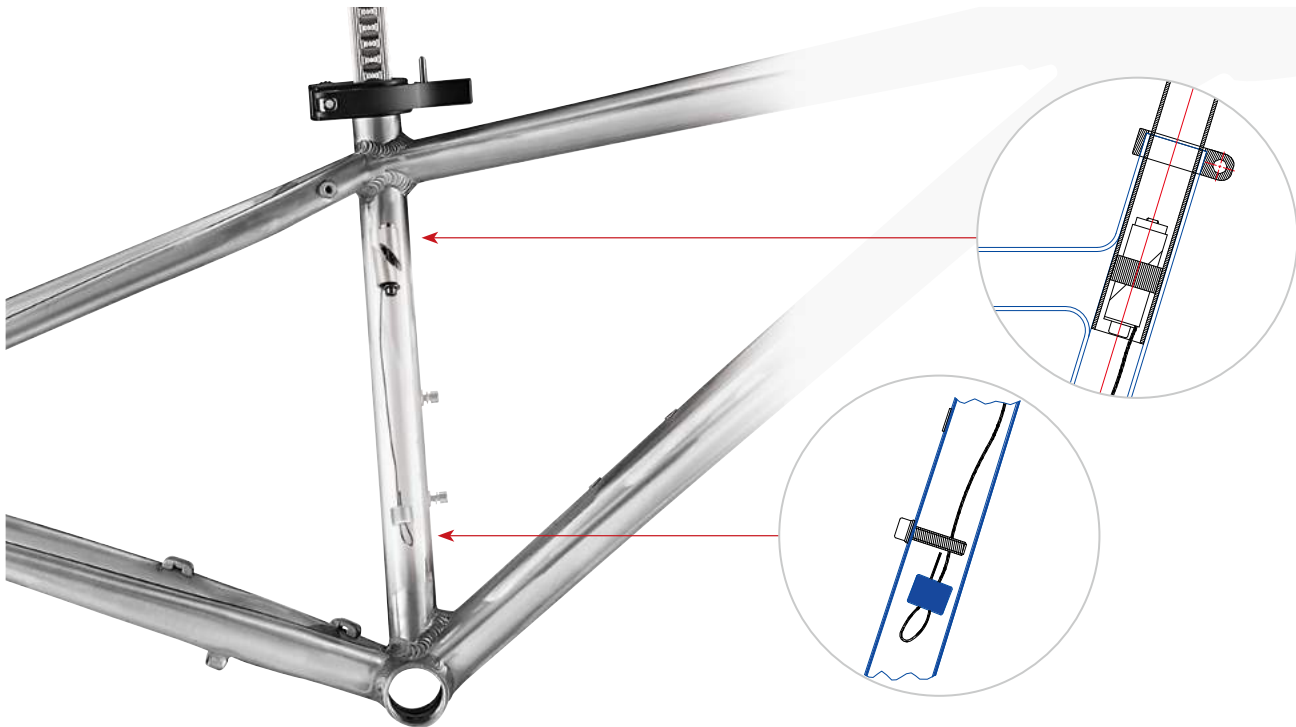

S/SAFE

23-01

Comes with one long bottle cage screw and two seatpost adapters.

MATERIAL: AL6061-T6

The easy-to-use S/SAFE pin secures your seatpost from stolen. Install the S/SAFE pin inside the seatpost. Then, screw tight the provided bottle cage screw. The long screw thus jams the passage of the S/SAFE pin, preventing the seatpost from pulled up.

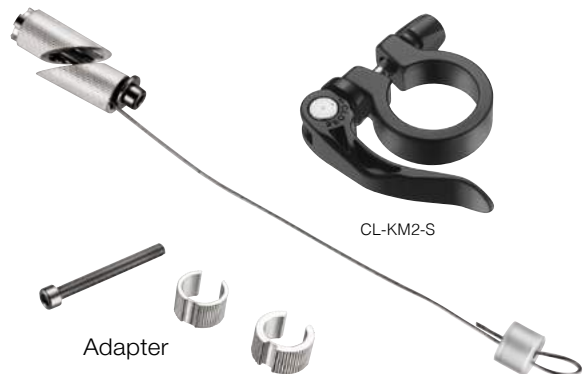

Adapter

CL-KM2-S



CL-KE06E-CV

23-02

Seat clamp with anti-dust cover.

MATERIAL: AL6061

SPEC: Ø27.2 seatpost - Ø31.8 seattube
Ø31.6 seatpost - Ø34.9 seattube

H: 20mm (15mm insert)

COLOR: As Order / Black cover

P.A.T ED



NEW / OVER SIZE

CL-BCV-45

23-03

QR-type for over size seat clamp with anti-dust and waterproof cover. Custom Size available.

MATERIAL: Clamp: AL6061-T6
Cover: NBR

Seat tube range Ø34.9 - Ø40

COVER SPEC: Ø27.2 seat post

Ø30.9 seat post

Ø31.6 seat post

Seat tube range Ø41 - Ø46

COVER SPEC: Ø31.6 seat post

Ø33.9 seat post

Ø34.9 seat post



SEAT CLAMP



CL-KE06-QT

24-01

MATERIAL: AL6061
SPEC: Ø28.6, Ø31.8, Ø34.9
H: 13.5mm
COLOR: As Order



CL-KE06H-QT

24-02

MATERIAL: AL6061
SPEC: Ø28.6, Ø31.8, Ø34.9
H: 13.5mm
COLOR: As Order



CL-KM2-IT

24-03

MATERIAL: AL6061
SPEC: Ø28.6, Ø31.8, Ø34.9
H: 16mm
COLOR: As Order
STANDARD: Blast anodize

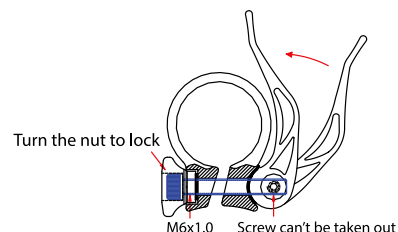

CL-KM2-IT-S

24-05

With special bolt and nut to lock.

MATERIAL: AL6061
SPEC: Ø28.6, Ø31.8, Ø34.9
H: 16mm
COLOR: As Order
STANDARD: Blast anodize
P.A.T ED



CL-98XL

24-04

MATERIAL: AL6061
SPEC: Ø28.6, Ø31.8mm
H: 13.5mm
COLOR: As Order

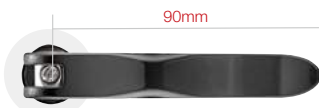

OVER SIZE

CL-UBE76-S

24-06

New structure design clamp for rental bike, lever prevents rotation design.

MATERIAL: AL6061
SPEC: Ø31.8, Ø34.9, Ø38.1, Ø38.6, Ø40
Custom design available



CL-E21-QT

24-07

MATERIAL: AL6061
SPEC: Ø28.6, Ø31.8
H: 13.5mm
COLOR: As Order
P.A.T ED



CL-KM2

24-08

Cold forged.
SPEC: Ø25.4, Ø28.6, Ø31.8, Ø34.9
H: 13.5 mm
COLOR: As Order
STANDARD: Blast anodize



CL-KM2-S

24-09

With special bolt and nut to lock.

MATERIAL: AL6061
SPEC: Ø28.6, Ø31.8, Ø34.9
H: 13.5mm
COLOR: As Order
STANDARD: Blast anodize
P.A.T ED





THRU AXLE

QUICK RELEASE

SEAT CLAMP

TOP CAP

HEADSETS PARTS

CRANK SET

CHAINRING SYSTEM

E-BIKE SYSTEM

ROLLER KIT SERIES

BMX SERIES

CHAINRING PARTS

CHAIN GUIDE SYSTEM

BRAKE SYSTEM

SEATPOST

STEM SYSTEM

HANDLEBAR

AEROBAR SYSTEM

COMPUTER MOUNT

WATER BOTTLE & CAGE

ACCESSORIES

FITTING EQUIPMENT

OUTDOOR GEAR

INLINE SKATES



OVER SIZE
CL-9872H-QT

25-01

MATERIAL: AL6061
With longer lever (72mm)
SPEC: Ø28.6, Ø31.8, Ø34.9, Ø38.6
H: 13mm
COLOR: As Order



OVER SIZE
CL-9872E-QT

25-02

MATERIAL: AL6061
With longer lever (72mm)
SPEC: Ø28.6, Ø31.8, Ø34.9, Ø38.6, Ø40
H: 13mm
COLOR: As Order



OVER SIZE
CL-96QT

25-03

MATERIAL: AL6061
SPEC: Ø25.4, Ø28.6, Ø31.8, Ø34.9, Ø37.0, Ø38.1, Ø38.6, Ø40
H: 13mm
COLOR: As Order



CL-98QT

25-04

MATERIAL: AL6061
SPEC: Ø25.4, Ø28.6, Ø31.8, Ø34.9
H: 13mm
COLOR: As Order



OVER SIZE
CL-9872M-QT

25-05

MATERIAL: AL6061
With longer lever (72mm)
SPEC: Ø28.6, Ø31.8, Ø34.9, Ø38.6
H: 13mm
COLOR: As Order



CL-KM1

64

SPEC: Ø25.4, Ø28.6, Ø31.8, Ø34.9
H: 13.5 mm
COLOR: As Order
STANDARD: Blast anodize



CL-KM1-J

25-07

SPEC: Ø25.4, Ø28.6, Ø31.8, Ø34.9
H: 13.5 mm
COLOR: As Order
STANDARD: Blast anodize



CL-KM1-J2

25-08

SPEC: Ø25.4, Ø28.6, Ø31.8, Ø34.9
H: 13.5 mm
COLOR: As Order
STANDARD: Blast anodize



Our quick release levers come with various lengths. Besides the regular length (65mm), we also provide the following length for your reference: 65mm, 72mm and 90mm.





Screw weight information

M6x1.0x30L (5mm Allen key)	STEEL BOLT	STAINLESS BOLT	AL7075 BOLT
Weight	7.8g	7.8g	2.8g



TK-MG-CO

26-01

Top cap with full cover.

MATERIAL: AL6061-T6

COLOR: As order

WEIGHT: 9g

Custom logo design available



TK-001S-Y01



TK-001S-Y02



TK-001S-Y03

**TK-001S-Y01
TK-001S-Y02
TK-001S-Y03**

26-02

MATERIAL: AL6061-T6 CNC made

WEIGHT: 15g/pcs (W/O star nut)

SIZE: 1-1/8"

STANDARD: Blast anodize with star nut

OPTION: AL7075-T73 screw
Stainless screw



TK-001S-SPADE



TK-001S-HEART



TK-001S-DIAMOND



TK-001S-CLUB

**TK-001S-SPADE
TK-001S-HEART
TK-001S-DIAMOND
TK-001S-CLUB**

26-03

MATERIAL: AL6061-T6 CNC made

WEIGHT: 15g/pcs (W/O star nut)

SIZE: 1-1/8" with star nut

OPTION: AL7075-T73 screw
Stainless screw



TK-001S TK-001S-38.1

27-01

MATERIAL: AL6061-T6
WEIGHT: 17.5g/pcs (W/O star nut)
SIZE: 1", 1-1/8" or 1-1/2"
OPTION: 1. Stainless screw
2. Star nut



TK-BEERA

27-02

With TK-001S
MATERIAL: AL6061-T6 CNC finished
WEIGHT: 23g (W/O star nut)
SIZE: 1-1/8"



TK-TD-C

27-03

MATERIAL: Carbon
WEIGHT: 11.5g/pcs (W/O star nut)
SIZE: 1-1/8"
With star nut



TK-TD18

27-04

MATERIAL: AL6061-T6
WEIGHT: 13.3g/pcs (W/O star nut)
SIZE: 1-1/8"
COLOR: Sand blast anodize with star nut
OPTION: AL7075-T73 screw

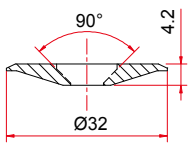

TK-TD12-E

27-05

MATERIAL: AL6061-T6
WEIGHT: 16.5g/pcs (W/O star nut)
SIZE: 1-1/8"
COLOR: Sand blast anodize
Stainless screw
OPTION: AL7075-T73 screw

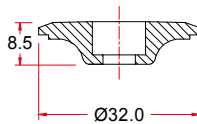

TK-TD01

27-06

MATERIAL: AL6061-T6
WEIGHT: 13g/pcs (W/O star nut)
SIZE: 1-1/8"
COLOR: Sand blast anodize with star nut
OPTION: AL7075-T73 screw
Stainless screw

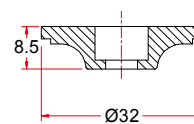

STAR NUT-29

27-07

For Ø31.8 Alloy / Cr-Mo fork.
SPEC: Ø28.8
WEIGHT: 10.5g/pcs



TK-001D

27-08

MATERIAL: AL6061-T6
WEIGHT: 14.5g/pcs (W/O star nut)
SIZE: 1", 1-1/8"
OPTION: 1. Stainless screw
2. Star nut



TK-SC-12AP

27-09

MATERIAL: AL6061-T6
cold forged made
WEIGHT: 9.8g/pcs (W/O star nut)
SIZE: 1-1/8"
With star nut



TK-T032A

27-10

For Ø31.8 Fork.
With stainless steel bolt.

MATERIAL: AL6061-T6
STANDARD: Blast anodize with star nut
WEIGHT: 11.2g/pcs (W/O star nut)



TK-M3

27-11

MATERIAL: AL6061-T6
WEIGHT: 32.5g/pcs (W/O star nut)
SIZE: 1", 1-1/8"
Stainless hollow M10 screw
With star nut

THRU AXLE

QUICK
RELEASE

SEAT CLAMP

TOP
CAPHEADSETS
PARTS

CRANK SET

CHAINRING
SYSTEM

E-BIKE SYSTEM

ROLLER KIT
SERIES

BMX SERIES

CHAINRING
PARTSCHAIN GUIDE
SYSTEM

BRAKE SYSTEM

SEATPOST

STEM SYSTEM

HANDLEBAR

AEROBAR
SYSTEMCOMPUTER
MOUNTWATER BOTTLE &
CAGE

ACCESSORIES

FITTING
EQUIPMENT

OUTDOOR GEAR

INLINE SKATES

HEADSETS PARTS

Reliable fork expander plugs make the fork design safer and better.

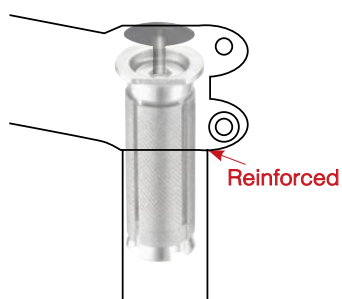

Suggestion With TK-001D

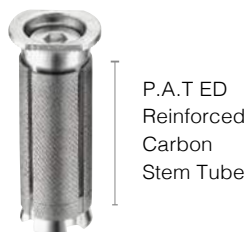

(Old No: TK012WS-CAL will update to this item)



H: 50mm



TK-012SW

28-01

For Ø28.6 Carbon fork, inner tube expander.

SPEC: Ø22.0 - Ø23.4 without shim
 Ø23.4 - Ø25.0 with shim
H: 32mm, 50mm, 70mm
WEIGHT: 45g/set (50mm)



H: 45mm

TK-032SW

28-02

For Ø31.8 Carbon fork, inner tube expander.
 For OD2 carbon

SPEC: Ø27.5 - Ø27.7 with shim
H: 45mm
WEIGHT: 44g/set



H: 40mm

TK-016SW

28-03

For Ø25.4 Carbon fork, inner tube expander.

SPEC: Ø19 - Ø21
 Ø21 - Ø22 with T0.5 shim
 Ø22 - Ø23 with T1.0 shim
H: 40mm
WEIGHT: 35g/set



THRU AXLE

QUICK RELEASE

SEAT CLAMP

TOP CAP

HEADSETS PARTS

CRANK SET

CHAINRING SYSTEM

E-BIKE SYSTEM

ROLLER KIT SERIES

BMX SERIES

CHAINRING PARTS

CHAIN GUIDE SYSTEM

BRAKE SYSTEM

SEATPOST

STEM SYSTEM

HANDLEBAR

AEROBAR SYSTEM

COMPUTER MOUNT

WATER BOTTLE & CAGE

ACCESSORIES

FITTING EQUIPMENT

OUTDOOR GEAR

INLINE SKATES



EXT-2C

29-01

SPEC: Ø28.6 x Ø25.4
Ø25.4 x Ø22.2



TK-EXP-LI

29-02

Top cap with fork expander one piece design.

SPEC: Ø22 - Ø23
H: 45mm
WEIGHT: 18g/set
Custom design available



ADP-STEM

29-03

Steering tube extend.
For Ø28.6 fork.

MATERIAL: AL6061-T6
LENGTH: 50mm, 90mm, 120mm
With top cap & long screw x2pcs for custom to assemble

Adjust the height (mm)

	MIN	MAX
50	47.5	65.5
90	47.5	105.5
120	47.5	135.5



Tool for star nut



TL-18

29-04

Star nut tooling.

SPEC: Ø25.4mm, Ø28.6mm

**LIGHT WEIGHT****AE-28.6-H**

30-01

Alloy spacer.

P.A.T ED

SPEC: AE-28.6-H (ID $\varnothing 28.8 \pm 0.2$ x OD $\varnothing 34$)

H: As Order

COLOR: As Order

**AR-25.4-H / AR-28.6-H
AR-31.8-H / AR-38.1-H**

30-02

Alloy spacer.

SPEC: AR-25.4-H (ID $\varnothing 25.6 \pm 0.2$ x OD $\varnothing 32$)
AR-28.6-H (ID $\varnothing 28.8 \pm 0.2$ x OD $\varnothing 32.5$,
 $\varnothing 33$, $\varnothing 34$, $\varnothing 35$, $\varnothing 36$)
AR-31.8-H (ID $\varnothing 32.0 \pm 0.2$ x OD $\varnothing 38.8$)
AR-38.1-H (ID $\varnothing 38.3 \pm 0.2$ x OD $\varnothing 44$)

H: As Order

COLOR: As Order

**ATR-28.6-5**

30-03

Alloy taper spacer.

SPEC: ID $\varnothing 28.6$, OD-TOP $\varnothing 32.5$ mm

H: 5 / 10mm

COLOR: As Order

OPTION: OD-BOTTOM $\varnothing 34$ / $\varnothing 35$ / $\varnothing 36$ mm**AC-25.4-H / AC-28.6-H
AC-31.8-H / AC-38.1-H**

30-04

Carbon spacer.

SPEC: AC-25.4-H (ID $\varnothing 25.6 \pm 0.2$ x OD $\varnothing 31.5$)
AC-28.6-H (ID $\varnothing 28.8 \pm 0.2$ x OD $\varnothing 34$)
AC-31.8-H (ID $\varnothing 32.0 \pm 0.2$ x OD $\varnothing 38.8$)
AC-38.1-H (ID $\varnothing 38.3 \pm 0.2$ x OD $\varnothing 45.2$)

H: As Order

COLOR: 3K, UD

**AC-28.6-H**

30-05

Carbon spacer.

SPEC: AC-25.4-H (ID $\varnothing 25.6 \pm 0.2$ x OD $\varnothing 31.5$)
AC-28.6-H (ID $\varnothing 28.8 \pm 0.2$ x OD $\varnothing 34$)
AC-31.8-H (ID $\varnothing 32.0 \pm 0.2$ x OD $\varnothing 38.8$)
AC-38.1-H (ID $\varnothing 38.3 \pm 0.2$ x OD $\varnothing 45.2$)

H: As Order

COLOR: Golden, Blue, Red, Silver

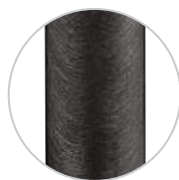

UD Surface

LONG CARBON FIBER SPACER

30-06

Carbon Long fibers with nylon Injection material, can use and Create carbon high texture lightweight products. For more details please contact our engineers.

MATERIAL: Long carbon fiber-reinforced PA12 resin
COLOR: UD Surface, UD with painting

Custom design available



THRU AXLE

QUICK
RELEASE

SEAT CLAMP

TOP CAP

HEADSETS PARTS

CRANK SET

CHAINRING
SYSTEM

E-BIKE SYSTEM

ROLLER KIT
SERIES

BMX SERIES

CHAINRING
PARTSCHAIN GUIDE
SYSTEM

BRAKE SYSTEM

SEATPOST

STEM SYSTEM

HANDLEBAR

AEROBAR
SYSTEMCOMPUTER
MOUNTWATER BOTTLE &
CAGE

ACCESSORIES

FITTING
EQUIPMENT

OUTDOOR GEAR

INLINE SKATES



UD

3K



NEW
AR-28.6-H

31-01

Alloy spacer for Ø28.6 fork.
Carbon fiber steering tube please notify.

MATERIAL: AL6061-T6

SPEC: ID 28.8-0.2 x OD Ø34mm / ID 28.8-0.2 x OD Ø36mm

H: OD Ø34/ 50, 100, 110, 120, 130, 140, 150, 160, 180, 200 mm

OD Ø36/ 50, 100, 110, 120, 130, 140, 150, 175, 200 mm

COLOR: Sand blast black, silver, Black, Silver, As Order



31-02

ACE-28.6-H
ACE-31.8-H

Carbon spacer.

P.A.T ED

SPEC:

ACE-28.6-H (ID Ø28.8 x OD Ø34)

ACE-31.8-H (ID Ø32.0 x OD Ø38.8)

H: As Order

COLOR: 3K, UD



ARK-25.4-H
ARK-28.6-H

31-03

Alloy spacer.

SPEC: ARK-25.4-H (ID Ø25.4 x OD Ø32)

ARK-28.6-H (ID Ø28.6 x OD Ø35)

H: As Order

COLOR: As Order



Automatic Cam Lathe For Spacer And Top Cap...

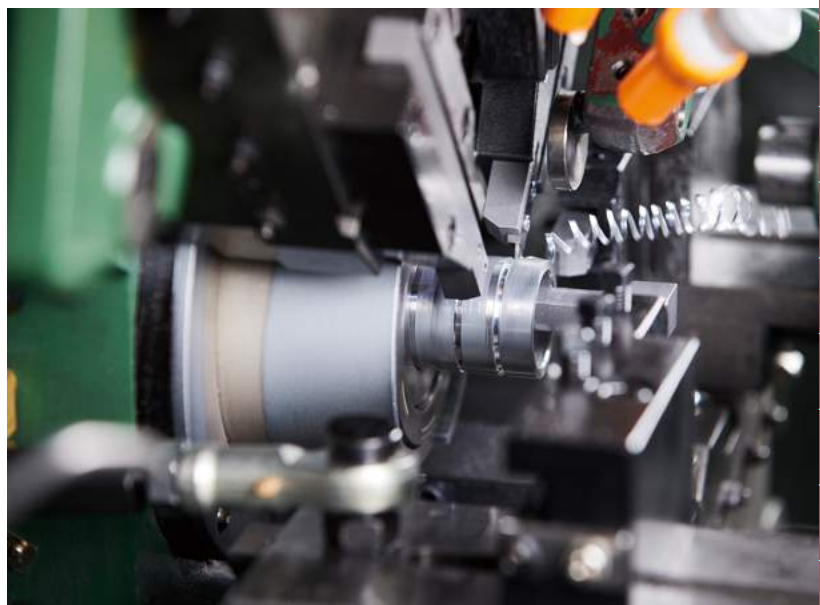





CK-GRA

33-01

SRM Spider PowerMeter with rechargeable system.

MATERIAL: SPINDLE: AL 2024

CHAINRING: AL7075-T651

CRANK: AL6066-T6 / Carbon fiber

CRANK LENGTH: AL6066-T6: 145, 147.5, 150, 152.5, 155, 157.5, 160, 162.5, 165, 167.5, 170, 172.5, 175mm

Carbon fiber: 145, 150, 155, 160, 165, 167.5, 170, 172.5, 175mm

GEAR COMBINATION: 34/50T, 36/52T, 39/53T, 42/54T, 42/55T

COLOR: S.B Black



ADP-FIT-CZ

33-02

Precision CNC machines fitting bike sizing cranks.

CRANK LENGTH: 145, 150, 155, 160, 165, 167.5, 170, 172.5, 175, 177.5, 180mm

AXLE: 24mm / 30mm

MATERIAL: CRANK: AL6061-T6

AXLE: AL 2024

CHAINRING: Single 46T



CX-MUTI

33-03

Fix SHIMANO® crankset with special chainring bolt.

MATERIAL: AL7075-T651 full CNC made

P.C.D.: Ø110mm

TEETH: 34T & 50T / 36T & 52T / 39T & 53T

Option



CX-MUTI-5800: For SHIMANO® FC-5800 crank / W/I T30 chainring bolt
CX-MUTI-6800: For SHIMANO® FC-6800 crank / W/I T30 chainring bolt
CX-MUTI-R7000: For SHIMANO® FC-R7000 crank / W/I T30 chainring bolt
CX-MUTI-R8000: For SHIMANO® FC-R8000 crank / W/I T30 chainring bolt
CX-MUTI-R9000: For SHIMANO® FC-R9000 crank / W/I T30 chainring bolt
CX-MUTI-R9100: For SHIMANO® FC-R9100 crank / W/I T30 chainring bolt

THRU AXLE

QUICK
RELEASE

SEAT CLAMP

TOP CAP

HEADSETS
PARTS

CRANK SET

CHAINRING
SYSTEM

E-BIKE SYSTEM

ROLLER KIT
SERIES

BMX SERIES

CHAINRING
PARTSCHAIN GUIDE
SYSTEM

BRAKE SYSTEM

SEATPOST

STEM SYSTEM

HANDLEBAR

AEROBAR
SYSTEMCOMPUTER
MOUNTWATER BOTTLE &
CAGE

ACCESSORIES

FITTING
EQUIPMENT

OUTDOOR GEAR

INLINE SKATES

**TRSK**

34-01

For SHIMANO® cassette.

MATERIAL:

Cold forged Cr-Mo steel (ASM4140)
Heat treated (Harden+double temple)
N.E.N finish

TEETH: 12T - 20T**T:** 3/32" (1.8mm)**TRSK-F**

34-02

For SHIMANO® cassette.

MATERIAL:

Cold forged Cr-Mo steel (ASM4140)
Heat treated (Harden+double temple)
N.E.N finish

TEETH: 13T - 18T, 20T**H:** 7mm**T:** 3/32" (1.8mm)**TRST**

34-03

MATERIAL:

Cold forged Cr-Mo steel (ASM4140)
Heat treated (Harden+double temple)
N.E.N finish

TEETH: 13T - 23T (1.37 x 24T (R) lock ring)**H:** 7mm**T:** 3/32" (1.8mm), 1/8" (3mm)**OPTION:** Add 1.29 x 24T (L) lock ring,
Surface ED finished**TRSK-66**

34-04

For SHIMANO® cassette.

MATERIAL:

Cold forged Cr-Mo steel (ASM4140)
Heat treated (Harden + double temple)
N.E.N finish

TEETH: 16T - 23T**WEIGHT:** 56g/pcs (16T)**OPTION:** Black ED**TRSK-R6**

34-05

For disc hub 6 hole.

MATERIAL:

Cold forged Cr-Mo steel (ASM4140)
Heat treated (Harden + double temple)
N.E.N finish

TEETH: 16T - 23T**WEIGHT:** 29.5g/pcs (16T)**OPTION:** Black ED**TRSK-TY**

34-06

For SHIMANO® cassette.

MATERIAL:

Cold forged Cr-Mo steel (ASM4140)
Heat treated (Harden + double temple)
N.E.N finish

TEETH: 12T, 15T - 23T**WEIGHT:** 62.5g/pcs (18T)



THRU AXLE

QUICK RELEASE

SEAT CLAMP

TOP CAP

HEADSETS PARTS

CRANK SET

CHAINRING SYSTEM

E-BIKE SYSTEM

ROLLER KIT SERIES

BMX SERIES

CHAINRING PARTS

CHAIN GUIDE SYSTEM

BRAKE SYSTEM

SEATPOST

STEM SYSTEM

HANDLEBAR

AEROBAR SYSTEM

COMPUTER MOUNT

WATER BOTTLE & CAGE

ACCESSORIES

FITTING EQUIPMENT

OUTDOOR GEAR

INLINE SKATES

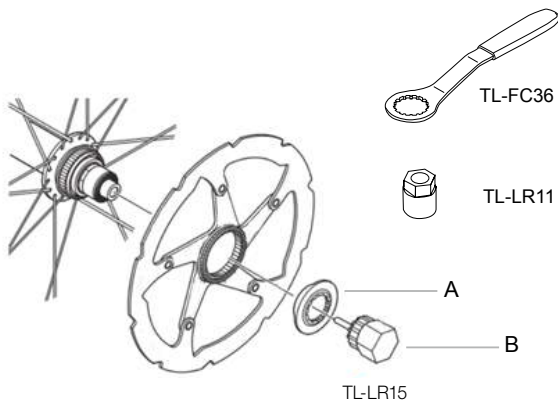

	Internally serrated type	Externally serrated type	Internally and externally serrated type
A. Disc brake rotor fixing lock ring From Mr.control	 M-SH44	 M-SH1521-CR	 M-SH3611
B. Lock ring tightening tool From SHIMANO®	TL-LR15 Adjustable wrench	TL-FC36	TL-FC36/TL-LR11 Adjustable wrench



M-SH1521-CR

35-01

For SHIMANO® center-lock. 15 / 20mm thru-axle disc system hub.

MATERIAL: Cr-Mo heat treated
SPEC: OD Ø44 x ID Ø27
COLOR: ED finished



M-SH3611

35-02

Lock ring for SHIMANO® center-lock. 15 / 20mm thru-axle disc system hub.

MATERIAL: AL6061
SPEC: OD Ø44 x ID Ø27
COLOR: As Order



M-SH44

35-03

For SHIMANO® center-lock disc system hub.

MATERIAL: AL6061
SPEC: OD Ø44
COLOR: As Order



LOCK RING

35-04

MATERIAL: Cr-Mo heat treated
SPEC: 1.29 x 24T (L)



M-HUB

35-05

Hub ring nut (free wheel).

MATERIAL: AL6061-T651
OPTION: 11T (OD: Ø35.5)
12T (OD: Ø38)



AR-HUB-2

35-06

For SHIMANO® hub. 11 speed change to 10 speed.

MATERIAL: AL6061
SPEC: OD Ø38.8
H: 2mm



AR-HUB

35-07

Spacer for cassette hub.

MATERIAL: AL6061
SPEC: OD Ø38.8
H: As Order



SSP-SET-T

35-08

A: TRSK (12T-18T) choose 1 pcs
B: AR-HUB 10mm x 2 pcs
5mm x 1 pcs
3mm x 4 pcs
C: M-HUB (12T) x 1



▲ 4-Axis Milling Machine



▼ 3+2-Axis Machine



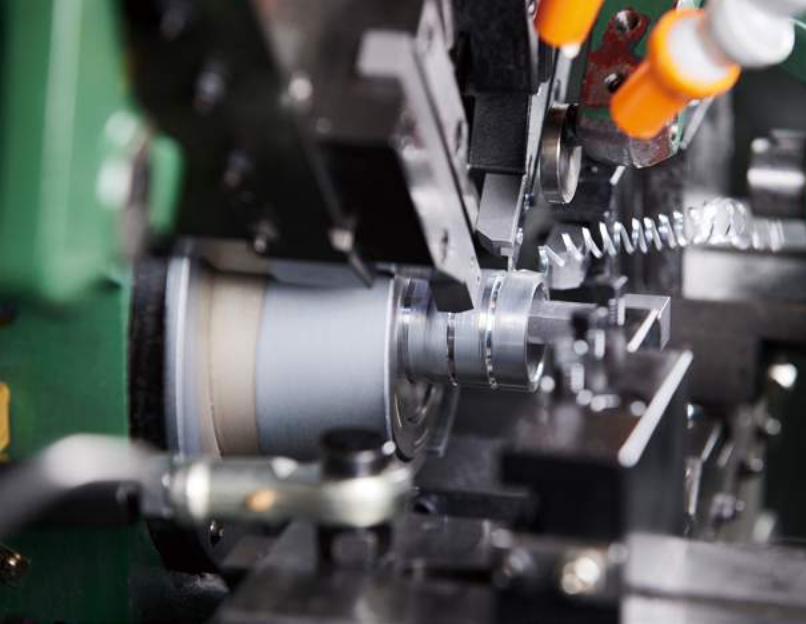

▲ Automatic Cam Lathe For Spacer And Top Cap...

Mr. controlTM
Since 1991

▼ Swiss Lathe



▲ CNC Turning Lathe



THRU AXLE

QUICK RELEASE

SEAT CLAMP

TOP CAP

HEADSETS PARTS

CRANK SET

CHAINRING SYSTEM

E-BIKE SYSTEM

ROLLER KIT SERIES

BMX SERIES

CHAINRING PARTS

CHAIN GUIDE SYSTEM

BRAKE SYSTEM

SEATPOST

STEM SYSTEM

HANDLEBAR

AEROBAR SYSTEM

COMPUTER MOUNT

WATER BOTTLE & CAGE

ACCESSORIES

FITTING EQUIPMENT

OUTDOOR GEAR

INLINE SKATES

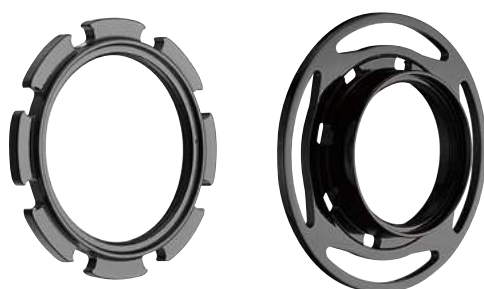

M-LK-BSH
M-LK-BSH-OF3
M-LK-BSH-OF6

38-01

Lock ring with guard for E-Bike BOSCH® system.

MATERIAL: AL6061-T6

SPEC:

M-LK-BSH-OF3 = offset 3mm

M-LK-BSH-OF6 = offset 6mm

TEETH: 16T (14T - 16T) / 20T (17T - 20T)

COLOR: As Order



TRSK-BSH-NW
TRSK-BSH-NWOF3
TRSK-BSH-NWOF6

38-02

For BOSCH® system Narrow Wide chaining.

MATERIAL: Cr-Mo steel (ASM 4140) heat treated

SPEC:

TRSK-BSH-NW = 0 offset

TRSK-BSH-NWOF3 = offset 3mm for OLD

142mm

TRSK-BSH-NWOF6 = offset 6mm for OLD

148mm

TEETH: 14T, 16T, 18T, 20T

OPTION: N.E.N finish or ED, BK

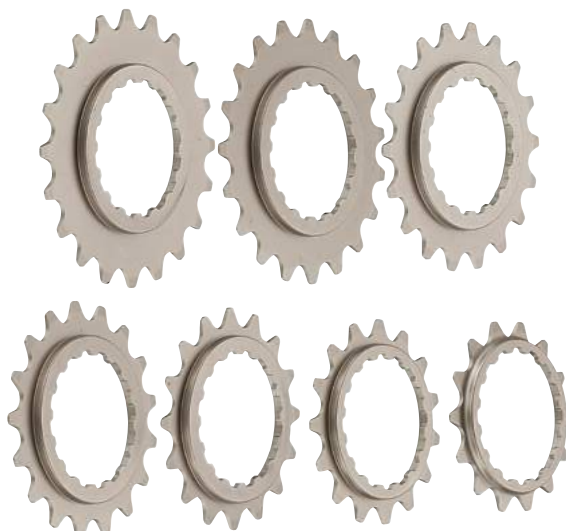

TRSK-BSH
TRSK-BSH-OF3
TRSK-BSH-OF6

38-03

For BOSCH® system chaining.

MATERIAL: Cr-Mo steel (ASM 4140) heat treated

SPEC:

TRSK-BSH = 0 offset

TRSK-BSH-OF3 = offset 3mm for OLD 142mm

TRSK-BSH-OF6 = offset 6mm for OLD 148mm

TEETH: 14T, 15T, 16T, 17T, 18T, 19T, 20T

OPTION: N.E.N finish or ED, BK

CUSTOM DESIGN AVAILABLE



SSP-12US-1 (34)

39-01

Two pulley design.

MATERIAL: AL6061-T6
Outline spring design
T: 12T - 13T



SSP-12US-1 (68)

39-02

Two pulley design.

MATERIAL: AL6061-T6
Outline spring design
T: 19T - 20T

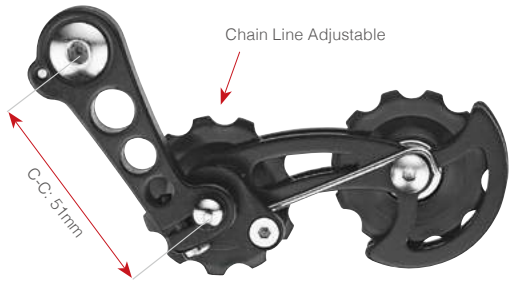

SSP-12US-1 (51)

39-03

Two pulley design.

MATERIAL: AL6061-T6
Outline spring design
T: 16T - 18T

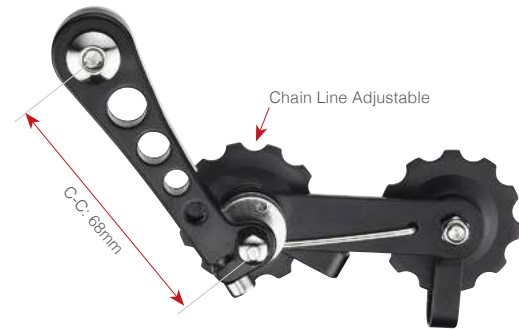

SSP-12-1

39-04

MATERIAL: AL6061-T6
T: 16T - 20T



SSP-11-1

39-05

2007 Changed to outline spring.



SSP-11 / SSP-11-V1

39-06

Not available in USA.



SSP-FOOT-1

39-07

**Bearing roller type.
For single speed.**

MATERIAL: AL6061-T6 CNC made



THRU AXLE

QUICK
RELEASE

SEAT CLAMP

TOP CAP

HEADSETS
PARTS

CRANK SET

CHAINING
SYSTEM

EBIKE SYSTEM

ROLLER KIT
SERIES

BMX SERIES

CHAINING
PARTS

CHAIN GUIDE
SYSTEM

BRAKE SYSTEM

SEATPOST

STEM SYSTEM

HANDLEBAR

AEROBAR
SYSTEM

COMPUTER
MOUNT

WATER BOTTLE &
CAGE

ACCESSORIES

FITTING
EQUIPMENT

OUTDOOR GEAR

INLINE SKATES

ROLLER KIT SERIES

SHIMANO® Mr.Control	SYSTEM	ULTEGRA						105	105
		NEW						New	
	MODEL	R8000	R8000	R8050 (DI2)	R6800		R6870 (DI2)	R7000	R5800
ITEM	RD-R8000-SS	RD-R8000-GS	RD-R8050	RD-R6800-SS	RD-R6800-GS	RD-R6870	RD-R7000	RD-R5800	
SSP-15	11T + 15T	-	-	-	MAX 36T	MAX 36T	-	-	-
SSP-152X	15T + 15T	-	-	-	MAX 36T	MAX 36T	-	-	-
SSP-CARBON	12T + 16T	-	-	-	MAX 36T	MAX 36T	-	-	-
SSP-105-152X	15T + 15T	-	-	-	-	-	-	-	MAX 28T
SSP-R8050-1216	12T + 16T	MAX 30T	MAX 34T	MAX 32T	-	-	-	-	-
SSP-R91-1216	12T + 16T	MAX 30T	MAX 34T	-	-	-	-	-	-
SSP-R91-CO-1216	12T + 16T	MAX 30T	MAX 34T	MAX 32T	-	-	-	-	-

SHIMANO® Mr.Control	SYSTEM	DURA-ACE			
		NEW			
	MODEL	R9100	R9150 (DI2)	R9000	R9070 (DI2)
ITEM	RD-R9100-SS	RD-R9150-SS	RD-R9000	RD-R9070	
SSP-15	11T + 11T	-	-	MAX 32T	MAX 28T
SSP-152X	15T + 15T	-	-	MAX 28T	MAX 28T
SSP-CARBON	12T + 16T	-	-	MAX 32T	MAX 25T
SSP-105-152X	15T + 15T	-	-		
SSP-R8050-1216	12T + 16T	-	-		
SSP-R91-1216	12T + 16T	MAX 30T	MAX 30T		
SSP-R91-CO-1216	12T + 16T	MAX 30T	MAX 30T		

SRAM® Mr.Control	SYSTEM	RED		FORCE	RIVAL
		RED® e-TAP	RED®	Force®	Rival®
	MODEL	RED® e-TAP	RED®	Force®	Rival®
ITEM	RED® e-TAP	RED®	Force®	Rival®	
SSP-SR152X	15T + 15T	-	MAX 28T	MAX 28T	MAX 28T
SSP-TAP152X	15T + 15T	MAX 28T	-	-	-

SHIMANO® Mr.Control	SYSTEM	AXS			AXS XPLR		
		RED®	Force®	Rival®	RED®	Force®	Rival®
	MODEL	RED®	Force®	Rival®	RED®	Force®	Rival®
SSP-AX-ROLLER KIT	12T+16T	MAX 36T	MAX 36T	MAX 36	MAX 44T	MAX 44T	MAX 33T



SSP-AX-ROLLER KIT

40-01

MATERIAL: AL6061-T6 Cage
AL7075-T651 Pulley
SPEC: SRAM® AXS derailleur system
COLOR: As Order
WEIGHT: 67g/set
OPTION: Ceramics ball bearing

**NEW**

SSP-SR98-ROLLER KIT

40-02

MATERIAL: Carbon Cage
AL7075-T651 Pulley
SPEC: 12T+16T
FOR: SHIMANO® R9250 / R8150
COLOR: UD, 3K Carbon
OPTION: Ceramics ball bearing.



SSP-R91-CO ROLLER KIT 41-01

Oversize derailleur cage with 12T upper and 16T lower pulley. With carbon plate. Pulley are full CNC made from AL7075-T651 with Cr-Mo or steel bearing. Compatible with SHIMANO® RD 9150 / RD 8050 / RD 9100SS.

MATERIAL: Carbon Cage & AL7075-T651 Pulley
SPEC: Fit SHIMANO® RD 8050 / RD 9150 / RD 9100SS
COLOR: As Order
OPTION: Ceramics ball bearing
 Not available in Japan



SSP-R8050 ROLLER KIT 41-02

Oversize derailleur cage with 12T upper and 16T lower pulley. Pulley are full CNC made from AL7075-T651 with Cr-Mo or steel bearing. Compatible with SHIMANO® RD 8050 / RD 8000.

MATERIAL: AL6061-T6 Cage
 AL7075-T651 Pulley
SPEC: Fit SHIMANO® RD 8050 / RD 8000
COLOR: As Order
OPTION: Ceramics ball bearing
 Not available in Japan



SSP-R91-1216 ROLLER KIT 41-03

Oversize derailleur cage with 12T upper and 16T lower pulley. Pulley are full CNC made from AL7075-T651 With Cr-Mo or steel bearing. Compatible with SHIMANO® RD 9100SS.

MATERIAL: AL6061-T6 Cage
 AL7075-T651 Pulley
SPEC: Fit SHIMANO® RD 9100-SS
 Fit SHIMANO® RD 9150-SS
OPTION: Ceramics ball bearing
 Not available in Japan



SSP-CARBON ROLLER KIT 41-04

12T and 16T R.D over size pulley cage for reduced drivetrain friction with Cr-Mo steel bearing.

MATERIAL: Carbon Cage & AL7075-T651 Pulley
FOR: Fit SHIMANO® RD 9000 / 9070 / 6800 / 6870
COLOR: 3K carbon
WEIGHT: 60g/set
OPTION: Ceramics ball bearing
 Not available in Japan



SSP-SR152X ROLLER KIT 41-05

15T and 15T R.D over size pulley cage for reduced drivetrain friction with Cr-Mo steel bearing.

MATERIAL: AL6061-T6 Cage
 AL7075-T651 Pulley
FOR: Fit SRAM® RED / FORCE / RIVAL
COLOR: Black
WEIGHT: 93g/set
OPTION: Ceramics ball bearing
 Not available in Japan



SSP-105-152X ROLLER KIT 41-06

15T and 15T R.D over size pulley cage for reduced drivetrain friction with Cr-Mo steel bearing.

MATERIAL: AL6061-T6 Cage
 AL7075-T651 Pulley
FOR: Fit SHIMANO® 5800
COLOR: Black
WEIGHT: 88g/set
OPTION: Ceramics ball bearing
 Not available in Japan



SSP-15 ROLLER KIT 41-07

11T and 15T R.D over size pulley cage for reduced drivetrain friction with Cr-Mo steel bearing.

MATERIAL: AL6061-T6 Cage
 AL7075-T651 Pulley
FOR: Fit SHIMANO® 9000 / 9070 / 6800 / 6870
COLOR: Black
WEIGHT: 88g/set
OPTION: Ceramics ball bearing
 Not available in Japan



SSP-152X ROLLER KIT 41-08

15T and 15T R.D over size pulley cage for reduced drivetrain friction with Cr-Mo steel bearing.

MATERIAL: AL6061-T6 Cage
 AL7075-T651 Pulley
FOR: Fit SHIMANO® RD 9000 / 9070 / 6800 / 6870
COLOR: Black
WEIGHT: 84g/set
OPTION: Ceramics ball bearing
 Not available in Japan

THRU AXLE

QUICK
RELEASE

SEAT CLAMP

TOP CAP

HEADSETS
PARTS

CRANK SET

CHAINRING
SYSTEM

E-BIKE SYSTEM

ROLLER KIT SERIES

BMX SERIES

CHAINRING
PARTSCHAIN GUIDE
SYSTEM

BRAKE SYSTEM

SEATPOST

STEM SYSTEM

HANDLEBAR

AEROBAR
SYSTEMCOMPUTER
MOUNTWATER BOTTLE &
CAGE

ACCESSORIES

FITTING
EQUIPMENT

OUTDOOR GEAR

INLINE SKATES



PEG-COMBO

42-01

Cr-Mo peg with EMS (SWISS®) harden nylon sleeve.
For both park and street.

MATERIAL: ASM 4130 **heat treatment** Cr-Mo peg
With EMS (SWISS®) harden nylon sleeve
SPEC: Ø40 x (L)107mm for combo use
Ø33.6 x (L)104.5mm for only Cr-Mo-peg use
With 5 anti rotate pin position
COLOR: Cr-Mo peg cp / Red / Blue / Black
Nylon sleeve blue / Red / Black / White
WEIGHT: Combo 203g / Cr-Mo 165.5g
OPTION: Solid color or transparent color

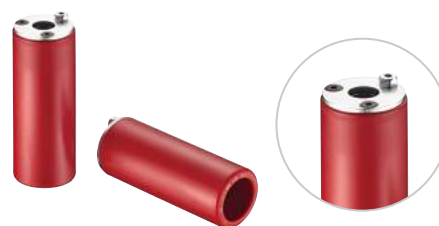

PEG-GL

42-02

MATERIAL: EMS (SWISS®) super harden nylon
SPEC: Ø40 x (L)100mm
WEIGHT: 90g/pcs
COLOR: Blue, Yellow, White, Red, Violet,
Black, Green, Orange, Pink
OPTION: With Mr.control sticker



PEG-4130-F4-L

42-03

MATERIAL: ASM 4130 **heat treatment** Cr-Mo With CNC
finished
SPEC: Ø34 x (L)110mm with 3/8 adapter
With 4 anti rotate pin position
WEIGHT: 180g/pcs



PEG-4130-F4

42-04

MATERIAL: ASM 4130 Cr-Mo cold forged **heat treatment**
CNC finished
SPEC: Ø34 x (L)95mm
WEIGHT: 160g/pcs (With lock hold)



PEG-4130-F

42-05

MATERIAL: ASM 4130 Cr-Mo cold forged
SPEC: Ø35 x (L)80mm, Ø35 x (L)90mm
WEIGHT: 200g/pcs



PEG-MINI

42-06

For pegless hub protect axle.
MATERIAL: ASM4130 **heat treatment**
cold forged CNC made
SPEC: 3/8 x 26T, M14 x 1.0
LENGTH: 35mm
WEIGHT: 65g/pcs



M-AI-3/8 / M-AI-14

42-07

MATERIAL: AL7075-T651 CNC made
SPEC: M14 x 1.0 & 3/8 x 26T
WEIGHT: 7g (14), 11g (3/8")
COLOR: As Order

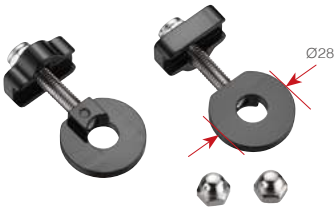

RH-SP28-S

43-01

Alloy chain adjuster.

SPEC: Ø14 x14w, Ø10 x10w
S: Single guide
 Shorter for small dropout



RH-SP25-S

43-02

Alloy chain adjuster.

SPEC: Ø14 x14w, Ø10 x10w
S: Single guide
 Shorter for small dropout



RH-MG

43-03

Chain adjuster.

MATERIAL: AL6061-T6
OPTION: 10mm, 14mm

THRU AXLE

QUICK
RELEASE

SEAT CLAMP

TOP CAP

HEADSETS
PARTS

CRANK SET

CHAINRING
SYSTEM

E-BIKE SYSTEM

ROLLER KIT
SERIES

BMX SERIES

CHAINRING
PARTSCHAIN GUIDE
SYSTEM

BRAKE SYSTEM

SEATPOST

STEM SYSTEM

HANDLEBAR

AEROBAR
SYSTEMCOMPUTER
MOUNTWATER BOTTLE &
CAGE

ACCESSORIES

FITTING
EQUIPMENT

OUTDOOR GEAR

INLINE SKATES



RH-MGC

43-04

Chain adjuster.

MATERIAL: AL6061-T6 CNC finished
OPTION: 10mm, 14mm

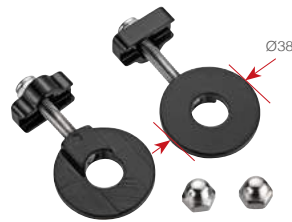

RH-SP38-S

43-05

Alloy chain adjuster.

SPEC: Ø14 x14w, Ø10 x10w
 Shorter for small dropout



RH-SP25

43-06

Alloy chain adjuster.

SPEC: Ø14 x14w, Ø10 x10w
 Shorter for small dropout



RH-AT09

43-07

Chain adjuster.
 For 10mm or 14mm dropout.

MATERIAL: AL6061-T6
OPTION: 3 different length bolt
 12mm, 15mm, 18mm



RH-AT09-H

43-08

Chain adjuster.
 For 10mm or 14mm dropout.

MATERIAL: AL6061-T6 CNC finished
OPTION: 3 different length bolt
 12mm, 15mm, 18mm



RH-STAR

43-09

Chain adjuster.
 For 10mm dropout.

MATERIAL: AL6061-T6



RH-ARROW

43-10

Chain adjuster involute profile
 design.
 For 14mm dropout.

MATERIAL: AL6061-T6



RH-112A

43-11

Chain adjuster.
 For 5mm, 7mm dropout.

MATERIAL:
 Steel bolt + AL6061-T6 nut
 AXLE: 10mm



RH-112-E

43-12

Chain adjuster.
 For 5mm dropout.

MATERIAL: Steel bolt
 AXLE: 10mm



RH-RD10

43-13

Alloy adjuster.
 Special design available.

MATERIAL: AL6061-T6

CHAINRING PARTS

ITEM	P.C.D SPEC		CHAINRING SPEC
CX 1042S	104mm	Standard	30 / 32 / 34 / 36 / 38 / 40 / 42 / 44 / 46 / 48
CX 1042S OV	104mm	Standard	34 / 36 / 38 / 40 / 42 / 44 / 46 / 48
CX 96S	96mm	Standard	32 / 34 / 36 / 38 / 40 / 42 / 44 / 46 / 48
CX XTR 96S	96mm	XTR M9000	30 / 32 / 34 / 36 / 38 / 40 / 42 / 44 / 46 / 48
CX XTR 96S OV	96mm	XTR M9000	34 / 36 / 38 / 40 / 42 / 44 / 46 / 48
CX 130S	130mm	Standard	38 / 40 / 42



CX-XTR-DIR

44-01

Narrow Wide chainring for XTR / XT 12 speed crank.

MATERIAL: AL7075-T651
TEETH: 30T / 32T / 34T / 36T
SPEC: XTR/XT Direct mount

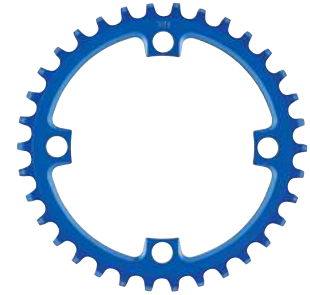

CX-1042S

44-02

MATERIAL: AL7075-T651
P.C.D: Ø104mm
TEETH: 30T / 32T / 34T / 36T / 38T / 40T
HIGHT: 4mm
WEIGHT: 46.5g/pcs (34T)

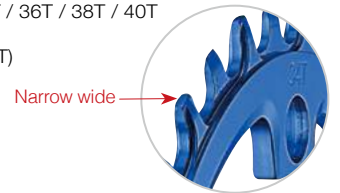

CX-XTR-96S

44-03

Narrow Wide chainrings for XTR M9000 / M9020 11 speed crank with custom made crank cover caps.

MATERIAL: AL7075-T651
P.C.D: Ø96mm
TEETH: 30T / 32T / 34T / 36T
HIGHT: 4mm
WEIGHT: 46g/pcs (34T)
CRANK COVER CAP MATERIAL: AL6061-T6 (4pcs)
CHAINRING BOLT MATERIAL: AL7075-T651 (4pcs)



CX-96S

44-04

Full CNC made narrow wide chainring for 1x system. For P.C.D 96mm x 4 arms standard.

MATERIAL: AL7075-T651 CNC made
P.C.D: Ø96mm
TEETH: 32T, 34T, 36T, 38T
SPEC: 52g/pcs (34T)

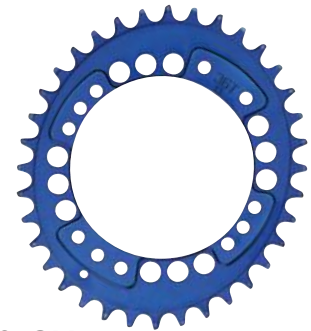

CX-1042S-OV

44-05

Oval shape design make the spin cycle a lot smoother and easier on the legs while climbing. Adjust the oval ring in 3 position to increase it's effect. Full CNC made narrow wide chainring for 1x system.

MATERIAL: AL7075-T651
P.C.D: Ø104mm
TEETH: 34T, 36T
WEIGHT: 79g/pcs (34T)



NEW
CX-E-MOTO

45-01

E motor chainring with mud remove design on teeth shape.

FIT: 420 chain
MATERIAL: AL7075-T651
P.C.D: Ø68,5 Hole
TEETH: As Order
COLOR: As Order
Custom design available



SANDWICH STRUCTURE

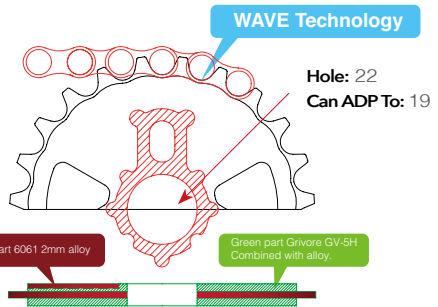

CW-GVX

45-02

MATERIAL: Glivore GV-5H (SWISS®)
P.A.T ED international
SPEC: Ø22 (Ø19 adapter)
WEIGHT: 55g/pcs (23T)
65g/pcs (25T)



FTP-36 / FTP-53H
FTP-53E / FTP-0352

45-03

Chain catcher for Road bike.

FIX: 36T - 46T (FTP-36)
34T - 50T, 39T - 53T (FTP-53)
Triple (FTP-0352)
WEIGHT: 10g/pcs (FTP-36), 12g/pcs (FTP-53E)
11g/pcs (FTP-53H), 9.2g/pcs (FTP-0352)
COLOR: As Order



FTP-AERO

45-04

Cold forged AL6061-T6.
FIX: 34T - 50T & 39T - 53T
WEIGHT: 33g/pcs



FTP-CL

45-05

Chain catcher for Road bike.

SPEC: Ø31.8, Ø34.9 (with FTP-53H)
WEIGHT: 29.1g/pcs
OPTION: FTP-36, FTP-53E, FTP-0352

THRU AXLE

QUICK RELEASE

SEAT CLAMP

TOP CAP

HEADSETS PARTS

CRANK SET

CHAINRING SYSTEM

E-BIKE SYSTEM

ROLLER KIT SERIES

BMX SERIES

CHAINRING PARTS

CHAIN GUIDE SYSTEM

BRAKE SYSTEM

SEATPOST

STEM SYSTEM

HANDLEBAR

AEROBAR SYSTEM

COMPUTER MOUNT

WATER BOTTLE & CAGE

ACCESSORIES

FITTING EQUIPMENT

OUTDOOR GEAR

INLINE SKATES



CUSTOM DESIGN AVAILABLE

Qualified with some country rule as chainring have to cover from centreline to back at least 25mm.

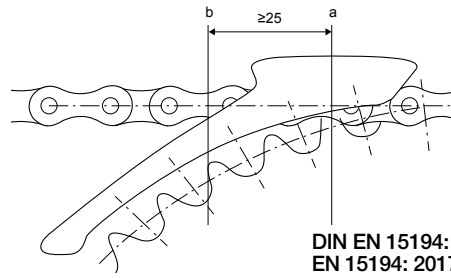

Easy to set up the top guide position



DESIGN:
CH-MINI UPPER
CH-MED2 UPPER



CH-E8-MED2



CH-E8-MED



CH-E8-MINI

Standards compliant EN 15194: 2017-12

**CH-E8-MED2
CH-E8-MED
CH-E8-MINI**

47-01

Design for SHIMANO® E8000 system.
Easy to set up the top guide position.

MATERIAL: AL6061-T6
SPEC: E8000
RANGE: 30T - 40T
COLOR: As Order
OPTION: Spacer thickness



2.5mm



5mm



0.5mm



CH-GN4-MED2



CH-GN4-MED



CH-GN4-MINI

Standards compliant EN 15194: 2017-12

**CH-GN4-MED2
CH-GN4-MED
CH-GN4-MINI**

47-02

For BOSCH® Gn4 chain guide.

MATERIAL: AL6061-T6
RANGE: 32T - 38T
COLOR: As Order
OPTION: Spacer thickness



2.5mm



5mm



0.5mm



CH-BOSCX-MED2



CH-BOSCX-MED



CH-BOSCX-MINI

Standards compliant EN 15194: 2017-12

**CH-BOSCX-MED2
CH-BOSCX-MED
CH-BOSCX-MINI**

47-03

For BOSCH® CX chain guide.

MATERIAL: AL6061-T6
SPEC: BOSCH® CX
RANGE: 32T-38T
COLOR: As Order
OPTION: Spacer thickness



2.5mm



5mm



0.5mm



THRU AXLE

QUICK RELEASE

SEAT CLAMP

TOP CAP

HEADSETS PARTS

CRANK SET

CHAINRING SYSTEM

E-BIKE SYSTEM

ROLLER KIT SERIES

BMX SERIES

CHAINRING PARTS

CHAIN GUIDE SYSTEM

BRAKE SYSTEM

SEATPOST

STEM SYSTEM

HANDLEBAR

AEROBAR SYSTEM

COMPUTER MOUNT

WATER BOTTLE & CAGE

ACCESSORIES

FITTING EQUIPMENT

OUTDOOR GEAR

INLINE SKATES

CHAIN GUIDE SYSTEM

ISCG

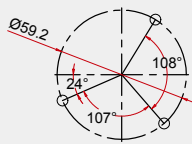

ISCG 05

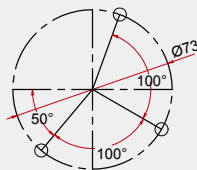

SHIMANO® E8000

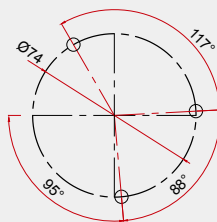

Bosch® GN4

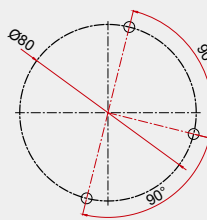

Bosch® CX

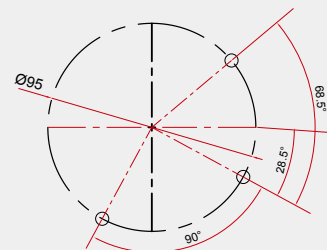

CH-R1-MINI

48-01

Design for mtb 1x system drivetrain.
Carbon long fibers with nylon Injection.
 Without ADP-N.
 Easy to set up the top guide position.

MATERIAL: Carbon with nylon
SPEC: ISCG-05
RANGE: 30T - 36T
WEIGHT: 28g/set



CH-A1-MINI

48-02

Design for mtb 1x system drivetrain.
 Without ADP-N.
 Easy to set up the top guide position.

MATERIAL: AL6061-T6 forged
SPEC: ISCG-05
RANGE: 30T ~ 38T
WEIGHT: 35.8g/set
COLOR: As Order



CH-A1-MED

48-03

Design for 1x system drivetrain with mid size plastic cage W/O ADP-N.

MATERIAL: AL6061-T6
SPEC: ISCG-5
RANGE: 32T - 38T
WEIGHT: 38g/set
COLOR: As Order



CH-DDS1-MINI

48-04

Chain guard for 1 by 9, 10, 11 speed drivetrain.

MATERIAL: AL6061-T6 full CNC made
SPEC: Direct mount type guard
RANGE: 30T - 38T
COLOR: As Order



CH-DDS1

48-05

MATERIAL: AL6061-T6 full CNC made
SPEC: Direct mount type guard
RANGE: 34T - 40T
COLOR: As Order



CH-CM2

48-06

Chain guide for MTB 1x9 or 1x10 drivetrain.
 With CH-EX plastic upper guard.

MATERIAL: AL6061-T6
DIA: Ø34.9 With adapter to Ø31.8
COLOR: Black
 Chainline adjustable





CUSTOM DESIGN AVAILABLE

THRU AXLE

QUICK
RELEASE

SEAT CLAMP

TOP CAP

HEADSETS
PARTS

CRANK SET

CHAINRING
SYSTEM

E-BIKE SYSTEM

ROLLER KIT
SERIES

BMX SERIES

CHAINRING
PARTS

CHAIN GUIDE SYSTEM

BRAKE SYSTEM

SEATPOST

STEM SYSTEM

HANDLEBAR

AEROBAR
SYSTEMCOMPUTER
MOUNTWATER BOTTLE &
CAGE

ACCESSORIES

FITTING
EQUIPMENT

OUTDOOR GEAR

INLINE SKATES

**NEW****CH-DLG9T**

49-01

Chain guard with pulley style and bashguard.

MATERIAL: AL-6061T6
SPEC: ISCG 05
TEETH: 28-34T
COLOR: BLACK

**NEW****CH-DLR**

49-02

Chain guard with roller style and bashguard.

MATERIAL: AL-6061T6/NYLON
SPEC: ISCG 05
TEETH: 28-34T
COLOR: BLACK

CH-ESG

49-03

Chain guide with bash guard. Bash guard made by strong swiss plastic. With ADP-N for E-type BB mount.

MATERIAL: AL6061-T6
SPEC: ISCG or ISCG-05
RANGE: 32T - 38T
WEIGHT: 240g/set
COLOR: As Order

**NEW****CH-G23-MED2**

49-04

For MTB 1 X system drivetrain with bash guard.

MATERIAL: AL6061-T6/ Nylon
SPEC: ISCG 05
TEETH: 28-34T
COLOR: As Order

**CH-ES-32**

49-05

Chain guide with bash guard, light weight design, bash guard made by swiss material.

MATERIAL: AL6061-T6
SPEC: ISCG-05
RANGE: 28T - 32T
COLOR: As Order

**CH-GMR1**

49-06

For 1x 9 / 1x 10 / 1x 11 speed. Chain guide with bash guard, bash guard made by strong swiss plastic. With ADP-N for E-type BB mount.

MATERIAL: AL6061-T6
SPEC: ISCG or ISCG-05
RANGE: 32T - 38T
WEIGHT: 116g/set (without ADP-N)
COLOR: As Order



CHAIN GUIDE SYSTEM



CH-ER

50-01

Must added chainering protector.
With ADP-N for E-type BB mount.

MATERIAL: AL6061-T6
SPEC: ISCG or ISCG-05
FIX: 32T - 38T



Anti-Chainsuck



CH-ES3

50-02

Chainering protector for single speed to
prevent rocks hitting on the chainering.
With ADP-N for E-type BB mount.

MATERIAL: AL6061-T6
SPEC: ISCG or ISCG-05
RANGE: 28T - 40T
WEIGHT: 142g/set
COLOR: As Order

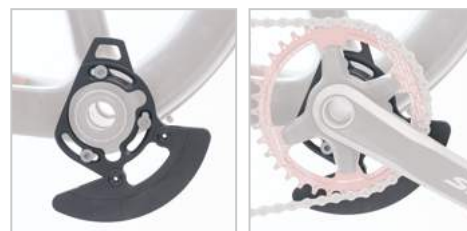

CH-EX

50-03

With ADP-N for E-type BB mount.

MATERIAL: AL6061-T6
SPEC: ISCG or ISCG-05
FIX: 32T - 38T



CH-EX-E

50-04

With ADP-N for E-type BB mount.

MATERIAL: AL6061-T6
SPEC: ISCG or ISCG-05
FIX: 32T - 38T



CH-EX-S

50-05

With ADP-N for E-type BB mount.

MATERIAL: Harden steel
SPEC: ISCG or ISCG-05
FIX: 32T - 38T
OPTION: ADP-N



CUSTOM DESIGN AVAILABLE



NEW
CH-BB-MU 51-01

BB mount tensioner.

MATERIAL: AL6061-T6
SPEC: Customization
COLOR: Black



CH-MTS-MINI 51-02

Designed for MTB 1x system drivetrain. Special design for 28T~32T chainrings to avoid chain drops during heavy use. Simple but effective!
Without ADP-N for E-type BB mount.

MATERIAL: AL6061-T6 CNC made
SPEC: ISCG or ISCG-05
SIZE: 28T - 32T
THICKNESS: 5mm
WEIGHT: 52g/set
COLOR: Anodized Black



CH-MTS 51-03

Chain guide for MTB 1x9 or 1x10 drivetrain. With CH-EX plastic upper guard. BB mount version only.

MATERIAL: AL6061-T6
COLOR: Black
Includes spacers for chainline adjustable



CH-261 51-04

With ADP-N for normal.

SPEC: ISCG
FIX: 32T - 38T



CH-EMR 51-05

Roller type design. (For double chainring)

MATERIAL: AL6061-T6 CNC made
SPEC: ISCG or ISCG-05
FIX: 32T - 44T



CH-E8-EMR 51-06

Roller type design for SHIMANO® E8000 system.

MATERIAL: AL6061-T6
SPEC: E8000
RANGE: 30T - 40T
WEIGHT: 49g/set
COLOR: As Order



ISCG-05



E-TYPE



ISCG

CH-2GC 51-07

Roller type design. (for double chainring)

MATERIAL: AL6061-T6 CNC made
SPEC: ISCG or ISCG-05 or E-type
FIX: 32T - 44T



CH-09 51-08

Rotating & floating chain tensioner



THRU AXLE

QUICK RELEASE

SEAT CLAMP

TOP CAP

HEADSETS PARTS

CRANK SET

CHAINRING SYSTEM

E-BIKE SYSTEM

ROLLER KIT SERIES

BMX SERIES

CHAINRING PARTS

CHAIN GUIDE SYSTEM

BRAKE SYSTEM

SEATPOST

STEM SYSTEM

HANDLEBAR

AEROBAR SYSTEM

COMPUTER MOUNT

WATER BOTTLE & CAGE

ACCESSORIES

FITTING EQUIPMENT

OUTDOOR GEAR

INLINE SKATES

CHAIN GUIDE SYSTEM



NEW

CH-CLD

52-01

MATERIAL: AL6061-T6
SPEC: Clamp Ø34.9, Ø31.8, Ø28.6 mm
COLOR: Black



ADP-N

52-02

Adapter for ISCG or ISCG05 to E-type BB mount.

MATERIAL: AL6061-T6
COLOR: As Order



CH-MINI UPPER-SV

52-03

Design for E-bike motor base, custom design available.

MATERIAL: Nylon



CH-EX-FD

52-04

Low-profile, FD mount chain guard for 1X drivetrains. Alloy body, with a nylon on your chain.

MATERIAL: AL6066-T651 body / nylon cage
SPEC: FD mount system
RANGE: 32T - 58T
COLOR: Black
WEIGHT: 25g/set

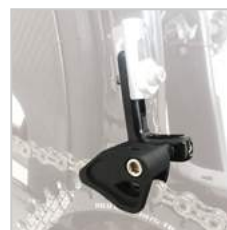

CH-ES-LD

52-05

Low-profile, low direct mount chain guard for 1X drivetrains. Carbon injection body, with a nylon on your chain.

MATERIAL: Carbon body / nylon cage
SPEC: Low direct mount system
RANGE: 32T - 36T
COLOR: Black
WEIGHT: 17g/set



CH-CMI-E

52-06

Chain guard for 1 by 9, 10, 11 speed. With plastic upper guard. Easy to set up the top guide position.

MATERIAL: AL6061-T6
DIA: Ø34.9 or Ø31.8
COLOR: Black
WEIGHT: 44g/set





CH-CM1

53-01

Chain guard for 1 by 9, 10, 11 speed.
With plastic upper guard.

MATERIAL: AL6061-T6
DIA: Ø34.9 With adapter to Ø31.8
COLOR: Black



CH-1042E

53-02

Design for 1x seattube mount system drivetrain with small size plastic cage to avoid chain drop for 1 by 9, 10, 11, 12 speed.

MATERIAL: AL6061-T6 forged
SPEC: Seattube Ø34.9 / Ø31.8
COLOR: As Order



CH-1042B

53-03

Design for 1x seattube mount system drivetrain with small size plastic cage to avoid chain drop for 1 by 9, 10, 11, 12 speed.

MATERIAL: AL6061-T6 forged
SPEC: Seattube Ø34.9 / Ø31.8
COLOR: As Order



CH-CM4-E

53-04

Chain guard for 1 by 9, 10, 11 speed.
With plastic upper guard.
Easy to set up the top guide position.

MATERIAL: AL6061-T6
DIA: Ø34.9 or Ø31.8
COLOR: Black
WEIGHT: 58.5g/set



CH-CM4

53-05

Chain guard for 1 by 9, 10, 11 speed.
With plastic upper guard.

MATERIAL: AL6061-T6
DIA: Ø34.9 With adapter to Ø31.8
COLOR: Black
WEIGHT: 57g/set
Chainline adjustable



THRU AXLE

QUICK
RELEASE

SEAT CLAMP

TOP CAP

HEADSETS
PARTS

CRANK SET

CHAINRING
SYSTEM

E-BIKE SYSTEM

ROLLER KIT
SERIES

BMX SERIES

CHAINRING
PARTS

CHAIN GUIDE SYSTEM

BRAKE SYSTEM

SEATPOST

STEM SYSTEM

HANDLEBAR

AEROBAR
SYSTEMCOMPUTER
MOUNTWATER BOTTLE &
CAGE

ACCESSORIES

FITTING
EQUIPMENT

OUTDOOR GEAR

INLINE SKATES

BRAKE SYSTEM



BRK-AERO-V730-CNC

54-01

Fits GIANT® PROPEL.
Direct mount aero V brake.
Liner spring adjuster system.
Quick adjuster for different rim width.

MATERIAL: AL6061-T6
BRAKE SHOES: SWISS STOP® brake shoes
COLOR: As Order
WEIGHT: 260.5g/bike



BRK-AERO-V730-FG

54-02

Fits GIANT® PROPEL.
Direct mount aero V brake.
Liner spring adjuster system.
Quick adjuster for different rim width.

MATERIAL: Cold forged AL6061-T6
BRAKE SHOES: AMISHA® brake shoes
COLOR: As Order
WEIGHT: 285g/bike



V3L-BRAKE

54-03

Change from coil spring to liner spring balance adjustable.

MATERIAL: AL7075-T6 full CNC made
WEIGHT: 150g/wheel
COLOR: Sand blast anodize



V4-BRAKE

54-04

Easy spring balance adjustable.

MATERIAL: AL7075-T6 full CNC made
WEIGHT: 155g/wheel
COLOR: As Order



JULY-7905-CNC

54-05

MATERIAL: AL6066-T6 CNC made
BRAKE SHOES: CNC cassette
BOLT: Ti-64 main bolt
DIMENSION: C-C 39-51mm
OPTION: SWISS STOP® carbon rim pads available
COLOR: Polish anodize
WEIGHT: 210g/bike
SHIMANO® DURA-ACE 297g/bike
SRAM® RED 240g/bike



JULY-7905-F5

54-06

MATERIAL: AL6061-T6 forged
BRAKE SHOES: forged cassette
BOLT: Cr-Mo main bolt
DIMENSION: C-C 39-51mm
OPTION: AMISHA® carbon rim pads available
COLOR: Polish anodize
WEIGHT: 230g/bike
SHIMANO® DURA-ACE 297g/bike
SRAM® RED 240g/bike





CAMP-97C

55-01

MATERIAL: AL6066-T6 CNC made
DIMENSION: C-C 39-51mm
 (+2mm than normal)
WEIGHT: 310g/bike



CAMP-97C-L

55-02

MATERIAL: AL6066-T6 CNC made
DIMENSION: C-C 47-57mm
WEIGHT: 367g/bike



CAMP-94773

55-03

MATERIAL: AL6061-T6 forged
BRAKE SHOES: AMISHA® dark blue
DIMENSION: C-C 47-73mm
COLOR: Sand blast anodize
WEIGHT: 370g/bike



CAMP-97C-R

55-04

Reversed.
MATERIAL: AL6066-T6 CNC made
DIMENSION: C-C 39-51mm
 (+2mm than normal)
WEIGHT: 310g/bike



CAMP-94773H

55-05

MATERIAL: AL6061-T6 forged CNC made
BRAKE SHOES: AMISHA® dark blue
DIMENSION: C-C 47-73mm
COLOR: Sand blast anodize
WEIGHT: 343g/bike

THRU AXLE

QUICK
RELEASE

SEAT CLAMP

TOP CAP

HEADSETS
PARTS

CRANK SET

CHAINRING
SYSTEM

E-BIKE SYSTEM

ROLLER KIT
SERIES

BMX SERIES

CHAINRING
PARTSCHAIN GUIDE
SYSTEM

BRAKE SYSTEM

SEATPOST

STEM SYSTEM

HANDLEBAR

AEROBAR
SYSTEMCOMPUTER
MOUNTWATER BOTTLE &
CAGE

ACCESSORIES

FITTING
EQUIPMENT

OUTDOOR GEAR

INLINE SKATES



Multi brake position available

CT-ML-LEVER

56-01

Forged lever & CNC bracket.
Ergonomic lever design.
For Ø31.8mm handlebar.

MATERIAL: AL6061-T6 with Ø24mm shim

WEIGHT: 128g/pair

Not available in Japan

Design by TOKYO SAN-ESU

**V3L-LEVER**

56-02

For V-brake.
Three finger.

MATERIAL: AL6066-T6 full CNC made

WEIGHT: 70g/pair

COLOR: Sand blast anodize

BAR: Ø24mm with Ø22.2 Shim

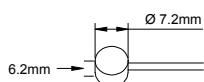
**CT32-LEVER**

56-03

For canti & caliper brake.
Two finger.

MATERIAL: AL6066-T6 full CNC made

LEVER RANGE: 102mm

WEIGHT: 85g/pair

COLOR: Sand blast anodize

BAR: Ø24mm with Ø22.2 Shim

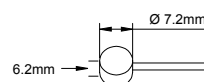
**CT3L-LEVER**

56-04

For canti & caliper brake.
Three finger.

MATERIAL: AL6066-T6 full CNC made

WEIGHT: 70g/pair

COLOR: Sand blast anodize

BAR: Ø24mm with Ø22.2 Shim

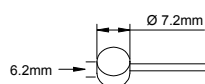
**TT-LEVER**

56-05

Cold forged lever.
Nylon + Carbon fiber body.

WEIGHT: 95g/pair

COLOR: Sand blast anodize

Aerodynamics design



CAS+5

57-01

Angle adjustable brake shoes.

MATERIAL: AL6061-T6 CNC made
SPEC: +5mm for better clear front brake
OPTION: 1. AMISHA® dark blue
 2. SWISS STOP® yellow king
 3. SWISS STOP® green



CAS-5

57-02

Angle adjustable brake shoes.

MATERIAL: AL6061-T6 CNC made
SPEC: -5mm for better clear rear brake
OPTION: 1. AMISHA® dark blue
 2. SWISS STOP® yellow king
 3. SWISS STOP® green

THRU AXLE

QUICK
RELEASE

SEAT CLAMP

TOP CAP

HEADSETS
PARTS

CRANK SET

CHAINRING
SYSTEM

E-BIKE SYSTEM

ROLLER KIT
SERIES

BMX SERIES

CHAINRING
PARTSCHAIN GUIDE
SYSTEM

BRAKE SYSTEM

SEATPOST

STEM SYSTEM

HANDLEBAR

AEROBAR
SYSTEMCOMPUTER
MOUNTWATER BOTTLE &
CAGE

ACCESSORIES

FITTING
EQUIPMENT

OUTDOOR GEAR

INLINE SKATES



CAS-1

57-03

MATERIAL: AL6061-T6 CNC made
BOLT: Ti-64 SHIMANO® system
WEIGHT: 30g/set
OPTION: 1. AMISHA® dark blue
 2. SWISS STOP® yellow king
 3. SWISS STOP® green
 4. Ti-64 bolt



CAS-62C

57-04

For canti brake.
 Angle adjustable brake shoes.

MATERIAL: Forged with CNC made
OPTION: AMISHA® dark blue



CANTI-3C

57-05

With oval pads hold design.
 With AMISHA® dark blue brake shoes.

OPTION: SWISS STOP® pads
 CNC cas+5 holder for front
 CNC cas-5 holder for rear

Non adjustable spring



CANTI-2C

57-06

With AMISHA® dark blue.
 Non adjustable spring.



CANTI-5570A

57-07

Spring adjustable brake system Improve
 brake performance.

MATERIAL: AL6061-T6

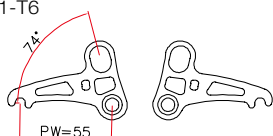

12-CX

57-08

Canti brake hanger for fork.

COLOR: As Order



**SPA-35A**

58-01

MATERIAL: 3D forged AL6061-T6
SPEC: Ø31.8 or Ø34.9mm
LENGTH: 450 or 600 or 700mm
OFFSET: 20mm
WEIGHT: 626g (Ø34.9x450mm)

**SHIM-1012**

58-02

MATERIAL: AL6061-T6
SPEC: OD Ø30.0 x ID Ø27.2 x (H)100mm
 OD Ø30.2 x ID Ø27.2 x (H)100mm
 OD Ø30.6 x ID Ø27.2 x (H)100mm
 OD Ø30.9 x ID Ø27.2 x (H)100mm
 OD Ø31.6 x ID Ø27.2 x (H)100mm
 OD Ø33.9 x ID Ø30.9 x (H)110mm
 OD Ø34.9 x ID Ø30.9 x (H)110mm
 OD Ø33.9 x ID Ø31.6 x (H)110mm
 OD Ø34.9 x ID Ø31.6 x (H)110mm
 OD Ø40.0 x ID Ø33.9 x (H)120mm
 OD Ø40.0 x ID Ø34.9 x (H)120mm
COLOR: As Order

**SHIM-SLEEVE-NH**

58-03

MATERIAL: AL6061-T6
SPEC: As Order
LENGTH: As Order



THRU AXLE

QUICK RELEASE

SEAT CLAMP

TOP CAP

HEADSETS PARTS

CRANK SET

CHAINRING SYSTEM

E-BIKE SYSTEM

ROLLER KIT SERIES

BMX SERIES

CHAINRING PARTS

CHAIN GUIDE SYSTEM

BRAKE SYSTEM

SEATPOST

STEM SYSTEM

HANDLEBAR

AEROBAR SYSTEM

COMPUTER MOUNT

WATER BOTTLE & CAGE

ACCESSORIES

FITTING EQUIPMENT

OUTDOOR GEAR

INLINE SKATES



The upper and lower clamps, made of carbon fiber, are specifically designed to protect the saddle rail. The contact area between the lower clamp and the rail is enlarged to free the saddle rail from deformation.



Carbon fiber

SPC-SL3
SPC-SL3-DI2

59-01

MATERIAL: One piece UD Carbon fiber
SADDLE CLAMP: Carbon clamp protect Carbon rail
SPEC: Ø27.2 or Ø30.9 or Ø31.6mm
LENGTH: 350 or 400mm
OFFSET: 0mm
WEIGHT: 190g/pcs (Ø31.6x350mm)
OPTION: SPC-SL3-DI2 (with SHIMANO® seatpost battery collar)



Carbon fiber

SPC-21
SPC-21-DI2

59-02

MATERIAL: UD Carbon fiber
SPEC: Ø27.2 or Ø30.9 or Ø31.6mm
LENGTH: 350 or 400mm
OFFSET: 20mm
WEIGHT: 200g/pcs (Ø31.6x350mm)
OPTION: SPC-21-DI2 (with SHIMANO® seatpost battery collar)

EFBE
PRÜFTECHNIK

P1206092 / P1206093
Pass overload 300 kg



Alloy clamp

SPA-21A
SPA-21A-DI2

59-03

MATERIAL: 3D forged AL6061-T6
SPEC: Ø27.2 or Ø31.6mm
LENGTH: 300 or 350 or 400mm
OFFSET: 20mm
WEIGHT: 330g/pcs (Ø31.6x350mm)
OPTION: SPA-21A-DI2 (with SHIMANO® seatpost battery collar)



Alloy clamp

SPA-SL6 / SPA-SL6-DI2

59-04

Full CNC finish.

MATERIAL: AL6066-T6
SPEC: Ø27.2 or Ø30.9 or Ø31.6mm
LENGTH: 350 or 400mm
OFFSET: 0mm
WEIGHT: 309.5g/pcs (Ø31.6x400mm)
OPTION: SPA-SL6-DI2 (with SHIMANO® seatpost battery collar)

Not available in U.S.A



Carbon fiber

SPC-11 / SPC-11-DI2

59-05

MATERIAL: BODY: AL6061-T6
TUBE: UD Carbon
SADDLE CLAMP: Carbon clamp Protect Carbon rail
SPEC: Ø27.2 or Ø30.9 or Ø31.6mm
LENGTH: 300 or 350 or 400mm
OFFSET: 20mm
WEIGHT: 235g/pcs (Ø31.6x350mm)
OPTION: SPC-11-DI2 (with SHIMANO® seatpost battery collar)



ADP-DI2-27.2

ADP-DI2-31.6

ADP-DI2-27.2
ADP-DI2-31.6

59-06

SHIMANO® DI2 seatpost battery collar.
With grinding paper, alcohol wipe, glue.

MATERIAL: AL6061-T6
SPEC: ADP-DI2-27.2 for seatpost I.D. Ø22.2mm
ADP-DI2-31.6 for seatpost I.D. Ø27.2mm
Seatpost I.D. must be round
ADP-DI2 O.D. Customer design available
WEIGHT: 16g/pcs (for Ø27.2)
28.5g/pcs (for Ø31.6)

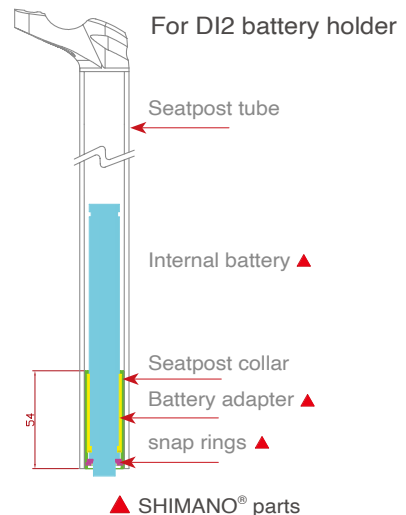



Better handling and reduced probability of deformation.

EFBE
PRÜFTECHNIK

P1306487 / P1306488 / P1306489



STEM-LB35A

60-01

Fork stack height 40mm.
Ø31.8mm handlebar clamp Ø35mm.

MATERIAL: AL6066-T6

SPEC: 80 - 130mm

ANGLE: ±8°

WEIGHT: 142g/pcs (110mm)

OPTION: Titanium bolt

INCLUDING: 1. SHIM-3x2 OD Ø35 x ID Ø31.8 x 60mm
2. SHIM-CC OD Ø31.8 x ID Ø28.6 x 38mm



SHIM-CC-AL

60-02

Alloy spacer.

MATERIAL: AL6061

SPEC: OD Ø31.8 x ID Ø28.6mm

H: 38mm



SHIM-3X2-AL

60-03

Alloy spacer.

MATERIAL: AL6061

SPEC: OD Ø35 x ID Ø31.8mm

WIDTH: 45mm



SHIM-3x2

60-04

Bar bore adapter also reduces vibrations.

MATERIAL: Carbon

SPEC: OD Ø35 x ID Ø31.8 x 60mm

OD Ø31.8 x ID Ø26 x 60mm

OD Ø31.8 x ID Ø25.4 x 60mm



SHIM-CC

60-05

For fork stem tube.

MATERIAL: Carbon UD

SPEC: OD Ø31.8 x ID Ø28.6mm

H: 38mm



AC-31.8-36-H

60-06

Carbon spacer.

SPEC: OD Ø36 x ID Ø32mm

H: As Order

COLOR: 3K, UD



AC-36-H

60-07

Carbon spacer.

SPEC: OD Ø36 x ID Ø28.6mm

H: As Order

COLOR: 3K, UD



TK-T032A

60-08

For Ø31.8mm fork.
With stainless steel bolt.

MATERIAL: AL6061-T6

WEIGHT: 11.2g/pcs



TK-032SW

60-09

For carbon Ø31.8mm fork.

SPEC: Ø27.5 - Ø27.7mm with shim

LENGTH: 45mm

WEIGHT: 44g/pcs



STAR NUT-29

60-10

For Ø31.8mm alloy / Cr-Mo fork.

SPEC: Ø28.8mm



WE CAN REACH YOUR IDEAL DESIGN BASED ON OUR STEM EXTRUSION MATERIAL DATA.

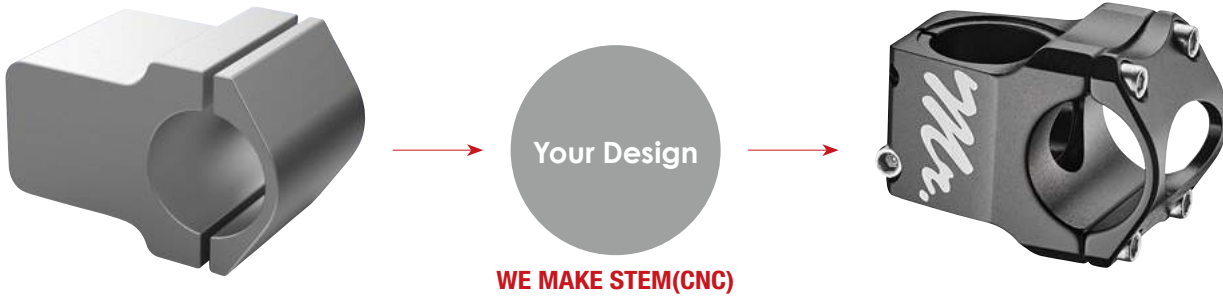

► Case Example

SM-1396_Project

61-01

MATERIAL: AL6061-T6
LENGTH: C-C : 35m/m
SPEC: Steerer tube Ø28.6
 Bar Bore Ø31.8



► Case Example

SM-1404_Project

61-02

MATERIAL: AL6061-T6
LENGTH: C-C : 50m/m
SPEC: Steerer tube Ø28.6
 Bar Bore Ø31.8



THRU AXLE

QUICK
RELEASE

SEAT CLAMP

TOP CAP

HEADSETS
PARTS

CRANK SET

CHAINRING
SYSTEM

E-BIKE SYSTEM

ROLLER KIT
SERIES

BMX SERIES

CHAINRING
PARTS

CHAIN GUIDE
SYSTEM

BRAKE SYSTEM

SEATPOST

STEM SYSTEM

HANDLEBAR

AEROBAR
SYSTEM

COMPUTER
MOUNT

WATER BOTTLE &
CAGE

ACCESSORIES

FITTING
EQUIPMENT

OUTDOOR GEAR

INLINE SKATES

**STEM-IGM**

62-01

Full CNC made stem integrated cycling computer mount.

MATERIAL: AL6061-T6
SPECS: Handlebar clamp Ø31.8mm
 Steerer tube Ø28.6mm
LENGTH: 80 - 120mm
ANGLE: -6° / -17° / -25°
WEIGHT: 186g/pcs (100mm)

**STEM-LB017**

62-02

Fork stack height 40mm Ø31.8mm.
 Handlebar clamp Ø31.8mm.

MATERIAL: AL6066-T6
SPECS: Diameter Handlebar Ø35mm
 Steerer Tube Ø31.8mm
 Fork Stack Height 40mm
LENGTH: 80 - 120mm
ANGLE: ±17°
WEIGHT: 154g/pcs (140mm)
OPTION: Titanium bolt

**STEM-MA611**

62-03

Classic shape design.

MATERIAL: AL6061-T6 3D forged
SPECS: Bar-bore Ø31.8mm
 Steerer tube Ø28.6mm
 Fork stack height 40mm
ANGLE: ±6°
LENGTH: 70 - 120mm
WEIGHT: 150g/pcs (100mm)

**STEM-MA-618-35**

62-04

Classic shape design.

MATERIAL: AL6061-T6 3D forged
SPECS: Bar-bore Ø35mm
 Steerer tube Ø31.8mm
 Fork stack height 40mm
ANGLE: ±6°
LENGTH: 70 - 120mm
WEIGHT: 145g/pcs (90mm)

**STEM-LB1**

62-05

MATERIAL: AL6066-T6
SPECS: Diameter handlebar Ø31.8mm
 Steerer Tube Ø28.6mm
 Fork Stack Height 40mm
LENGTH: 50 - 140mm
ANGLE: ±6°
WEIGHT: 128g/pcs (120mm)
OPTION: Titanium bolt

**STEM-32-ST**

62-06

MATERIAL: AL6061-T6
SPECS: Handlebar clamp Ø31.8mm
 Steerer tube Ø28.6mm
ANGLE: 0°
LENGTH: 35mm
WEIGHT: 103g/pcs
W/O: Top cap

**SM-DH35**

62-07

MATERIAL: AL6066-T6
DIRECT MOUNT: Boxxer
SPEC: Handlebar clamp Ø35mm
 Offset height 25mm
WEIGHT: 170g/pcs
OPTION: SHIM-3x2 (Ø35 x Ø31.8mm)

EFBE
 PRUFTECHNIK

P1306490 / P1306491 / P1306492



AL6061-T6 Ø31.8mm

EFBE
PRÜFTECHNIK

P1206022 / P1206023 /
P1206024

HB-ECT-720 (450kg) 63-01

MATERIAL: AL6061-T6
SPEC: AL6061-T6 x W740mm
BAR-BORE: Ø31.8
ECCENTRIC: 5mm
BACK SWEEP: 9 degree
WEIGHT: 330g/pcs±10g
OVERLOAD: 450kg



CARBON Ø31.8mm

HB-ECT780C-D2 (350kg) 63-02

DI2 compatible carbon flat handlebar.

MATERIAL: Carbon fiber
SPEC: Ø31.8 x 780mm
ECCENTRIC: 5mm
BACK SWEEP: 9 degree
WEIGHT: 215g/pcs±10g
OVERLOAD: 350kg



CARBON Ø31.8mm

HB-ECT-750C (450kg) 63-03

MATERIAL: Carbon fiber (3K or UD)
SPEC: Ø31.8 x W750mm
ECCENTRIC: 5mm
BACK SWEEP: 9 degree
WEIGHT: 185g/pcs±10g
OVERLOAD: 450kg



CARBON Ø31.8mm

EFBE
PRÜFTECHNIK

P1306490 / P1306491 /
P1306492

HB-MBR-780/32 HB-MBR-780/32-H (600kg) 63-04

MATERIAL: Carbon fiber (3K or UD)
SPEC: Ø31.8 x W780mm
RISE: 20mm
BACK SWEEP: 9 degree
UP SWEEP: 5 degree
WEIGHT: 280g/pcs±10g
OPTION: HB-MBR-780 / 32-H
WEIGHT: 320g/pcs±10g
OVERLOAD: 600kg for DH use



CARBON Ø35mm

EFBE
PRÜFTECHNIK

P1306487 / P1306488 /
P1306489

HB-MBR-780/35 HB-MBR-780/35-H (600kg) 63-05

MATERIAL: Carbon fiber (3K or UD)
SPEC: Ø35 x W780mm
RISE: 20 / 30mm
BACK SWEEP: 9 degree
UP SWEEP: 5 degree
WEIGHT: 285g/pcs±10g
OPTION: HB-MBR-780 / 35-H
WEIGHT: 325g/pcs±10g
OVERLOAD: 600kg for DH use

THRU AXLE

QUICK
RELEASE

SEAT CLAMP

TOP CAP

HEADSETS
PARTS

CRANK SET

CHAINRING
SYSTEM

E-BIKE SYSTEM

ROLLER KIT
SERIES

BMX SERIES

CHAINRING
PARTS

CHAIN GUIDE
SYSTEM

BRAKE SYSTEM

SEATPOST

STEM SYSTEM

HANDLEBAR

AEROBAR
SYSTEM

COMPUTER
MOUNT

WATER BOTTLE &
CAGE

ACCESSORIES

FITTING
EQUIPMENT

OUTDOOR GEAR

INLINE SKATES



HB-RBA-0209

64-01

MATERIAL: AL6061-T6
SPEC: Ø31.8 x W360mm / 380mm / 400mm / 420mm / 440mm (C-C)
INWARD: 10degrees
FLARE: 10degrees
DROP: 115mm
REACH: 75mm
BAR TYPE: Compact bend
WEIGHT: 297g/pcs±10g

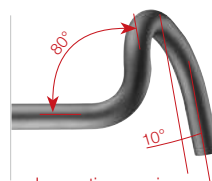

Innovation version
HB-RBA-0209

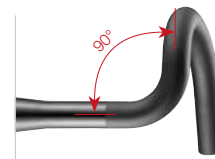

Current type



EFBE
PRÜFTECHNIK

P1206089 / P1206090
P1206091

HB-RBC2 / 35

64-02

MATERIAL: Carbon fiber
SPEC: Ø35mm x W400mm / 420mm / 440mm (C-C)
DROP: 128mm
REACH: 78mm
BAR TYPE: Compact bend
WEIGHT: 225g/pcs±10g



EFBE
PRÜFTECHNIK

P1206089 / P1206090
P1206091

HB-RBC1

64-03

MATERIAL: Carbon fiber
SPEC: Ø31.8 x W400mm / 420mm / 440mm (C-C)
DROP: 130mm
REACH: 80mm
BAR TYPE: Anatomic bend
WEIGHT: 216g/pcs±10g

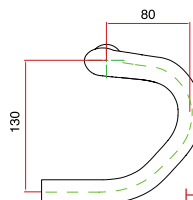

HB-RBC1 Anatomic bend



DESIGN FOR DI2 CABLE HOLE

The inner cable of Di2 is getting popular, so MR Control make change for all types of road bike handlebar, we drill the hole for Di2 inner cable to make the handlebar look more clean.



HB-RBC1-1

65-01

MATERIAL: Carbon fiber
SPEC: Ø31.8 x W400mm / 420mm / 440mm (C-C)
DROP: 130mm
REACH: 80mm
BAR TYPE: Compact bend
WEIGHT: 216g/pcs±10g

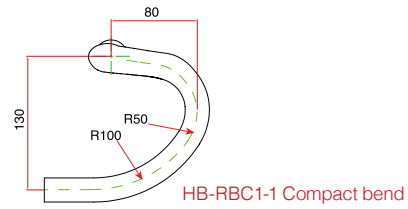

HB-RBA11

65-02

Rise 15mm, could provide different riding posture for rider.

MATERIAL: AL6061-T6
SPEC: Ø31.8 x W360mm / 380mm / 400mm / 420mm (C-C)
DROP: 125mm
REACH: 80mm
BAR TYPE: Anatomic bend
WEIGHT: 310g/pcs±10g

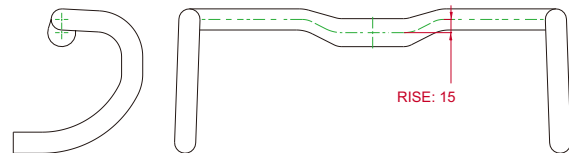

HB-RBA12

65-03

Provides a reduced-size version for the female market.

MATERIAL: AL6061-T6
SPEC: Ø31.8 x 380mm / 400mm / 420mm (C-C)
DROP: 125mm
REACH: 75mm
BAR TYPE: Compact bend
WEIGHT: 310g/pcs±10g



THRU AXLE

QUICK
RELEASE

SEAT CLAMP

TOP CAP

HEADSETS
PARTS

CRANK SET

CHAINRING
SYSTEM

E-BIKE SYSTEM

ROLLER KIT
SERIES

BMX SERIES

CHAINRING
PARTSCHAIN GUIDE
SYSTEM

BRAKE SYSTEM

SEATPOST

STEM SYSTEM

HANDLEBAR

AEROBAR
SYSTEMCOMPUTER
MOUNTWATER BOTTLE &
CAGE

ACCESSORIES

FITTING
EQUIPMENT

OUTDOOR GEAR

INLINE SKATES



Include adapter 20 / 40 / 60mm

TRI-ORG-12H

66-01

Armrest with adapter for height adjustment.

MATERIAL: AL6061-T6 CNC made
SPEC: For Ø31.8mm handlebar with TUB-S
OPTION: ALLOY EXTENSION TUBE:
 TUB-S, TUB-J, TUB-S1, TUB-S2
3K OR UD CARBON EXTENSION TUBE:
 TUB-S-C, TUB-J-C, TUB-I-C, TUB-S2-C



TRI-ORG-12F

66-02

Classic design armrest.

MATERIAL: AL6061-T6 forged CNC made
SPEC: For Ø31.8mm handlebar with TUB-S
OPTION: ALLOY EXTENSION TUBE:
 TUB-S, TUB-J, TUB-S1, TUB-S2
3K OR UD CARBON EXTENSION TUBE:
 TUB-S-C, TUB-J-C, TUB-I-C, TUB-S2-C



TRI-MINIBAR

66-03

P.A.T ED
 For MTB and Road

SPEC: 44mm rise up
 From handle position
 For Ø31.8mm handlebar



TRI-PA1

66-04

P.A.T ED
 Armrest adjustable main bar.

MATERIAL: AL6061-T6
SPEC: For Ø31.8mm handlebar with TUB-S
OPTION: ALLOY EXTENSION TUBE:
 TUB-S, TUB-J, TUB-S1, TUB-S2
3K OR UD CARBON EXTENSION TUBE:
 TUB-S-C, TUB-J-C, TUB-I-C, TUB-S2-C



TRI-PA1.75

66-05

P.A.T ED
 Armrest adjustable main bar.
 1.75 rise up from handle.

MATERIAL: AL6061-T6
SPEC: For Ø31.8mm handlebar
 position with TUB-S
OPTION: ALLOY EXTENSION TUBE:
 TUB-S, TUB-J, TUB-S1, TUB-S2
3K OR UD CARBON EXTENSION TUBE:
 TUB-S-C, TUB-J-C, TUB-I-C, TUB-S2-C



TRI-BR120P

67-01

For triathlon extension bars bridge.
With Ø26mm computer tube.

WIDTH: min.85mm-max.105mm,
5mm pitch adjustable width
Maximum 20mm

MATERIAL: Nylon
WEIGHT: 54g/set



WB-TT1

67-02

Clamping the water bottle cage for triathlon bar.
Bundle for easy hold.

MATERIAL: AL6061-T6
WEIGHT: 30g/set

TUB-J

67-03

MATERIAL: AL6061-T6
ANGLE: 50 degree
LENGTH: 300mm
WEIGHT: 190g/pair

TUB-J



300mm

TUB-S2



310mm

TUB-S

67-05

MATERIAL: AL6061-T6
ANGLE: 17 degree
LENGTH: 340mm
WEIGHT: 203.5g/pair

TUB-S



340mm

TUB-S1



180mm

TUB-S2

67-04

MATERIAL: AL6061-T6
ANGLE: 17 degree
LENGTH: 310mm
WEIGHT: 147g/pair

TUB-S1

67-06

MATERIAL: AL6061-T6
ANGLE: 17 degree
LENGTH: 180mm
WEIGHT: 117g/pair

TUB-J-C

67-07

MATERIAL: Carbon fiber
Ø22.2 rest bar
ANGLE: 50 degree
LENGTH: 300mm
WEIGHT: 131g/pair
Finish Carbon 3K or Carbon UD

TUB-J-C



300mm

TUB-S2-C



310mm

TUB-S-C

67-09

MATERIAL: Carbon fiber
Ø22.2 rest bar
ANGLE: 17 degree
LENGTH: 340mm
WEIGHT: 140g/pair
Finish Carbon 3K or Carbon UD

TUB-S-C



340mm

TUB-I-C



300mm

TUB-S2-C

67-08

MATERIAL: Carbon fiber
Ø22.2 rest bar
LENGTH: 310mm
ANGLE: 17 degree
WEIGHT: 120g/pair
Finish Carbon 3K or Carbon UD

TUB-I-C

67-10

MATERIAL: Carbon fiber
Ø22.2 rest bar
ANGLE: 0 degree
LENGTH: 300mm
WEIGHT: 132g/pair
Finish Carbon 3K or Carbon UD

THRU AXLE

QUICK
RELEASE

SEAT CLAMP

TOP CAP

HEADSETS
PARTS

CRANK SET

CHAINRING
SYSTEM

E-BIKE SYSTEM

ROLLER KIT
SERIES

BMX SERIES

CHAINRING
PARTSCHAIN GUIDE
SYSTEM

BRAKE SYSTEM

SEATPOST

STEM SYSTEM

HANDLEBAR

AEROBAR SYSTEM

COMPUTER
MOUNTWATER BOTTLE &
CAGE

ACCESSORIES

FITTING
EQUIPMENT

OUTDOOR GEAR

INLINE SKATES

COMPUTER MOUNT





AVAILABLE IN DIFFERENT CYCLING COMPUTER AND CAMERA / LIGHT MOUNT

Interchangeable trays:



GM1
(GARMIN Edge®)



Mio2
(MIO® Cyclo™)



BTN3
(Bryton Rider™)



GAT5
(GIANT NEOSTRACK®)



WHO6
(WAHOO ELEMNT®)



GPO7
(GoPro®)



NEW
GM-GRA

69-01

Computer mount for integrated bar stem.
Main arm angle adjustable.

MATERIAL: AL 6061-T6 / NYLON



GMX-MY23

69-02

Computer mount for integrated bar stem.
Main arm angle adjustable.

MATERIAL: AL6061
WEIGHT: 46g/set
Not available in Japan



AC-MTB35

69-03

Clamping type for MTB and cyclocross cycling computer mount.
Place cycling computer above the stem.

MATERIAL: AL6061
SPEC: Clamp Ø35mm with SHIM Ø31.8mm
WEIGHT: 39g/set



ADP-BCM-P

69-04

For handlebar cycling computer mount.
With removable GoPro® interface.
Simple and fast installation.
CNC bracket, available in interchangeable trays.

MATERIAL: AL6061-T6
SPEC: Clamp Ø31.8mm
WEIGHT: 57g/set

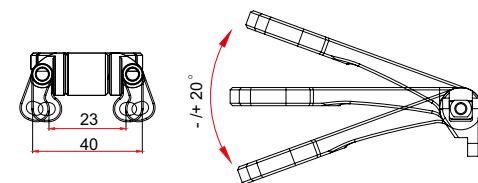

ADP-RSCAP

69-05

P.A.T ED
OPTION: With GoPro® mount (-GO).
CNC bracket, available in interchangeable trays.
SCREW CENTER DISTANCE: 23 - 40mm
ANGLE ADJUSTABLE: 20°
WEIGHT: ADP-RSCAP: 33.5g/set (without adapter)
ADP-RSCAP-GO: 42g/set (without adapter)

THRU AXLE

QUICK RELEASE

SEAT CLAMP

TOP CAP

HEADSETS PARTS

CRANK SET

CHAINRING SYSTEM

E-BIKE SYSTEM

ROLLER KIT SERIES

BMX SERIES

CHAINRING PARTS

CHAIN GUIDE SYSTEM

BRAKE SYSTEM

SEATPOST

STEM SYSTEM

HANDLEBAR

AEROBAR SYSTEM

COMPUTER MOUNT

COMPUTER MOUNT

WATER BOTTLE & CAGE

ACCESSORIES

FITTING EQUIPMENT

OUTDOOR GEAR

INLINE SKATES

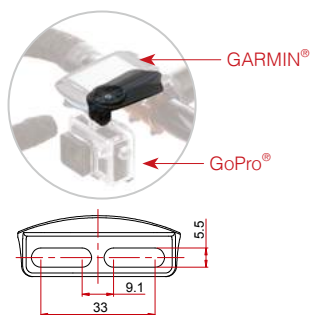
**ADP-COMPGR**

70-01

Computer mount of stem cap.
CNC bracket, available in interchangeable trays.

MATERIAL: AL6061-T6
SCREW CENTER DISTANCE: 13.5-34.5mm
WEIGHT: 40g/set (with out adapter)

**AR-GM1**

70-02

Steerer tube type cycling computer mount.
CNC bracket, available in interchangeable trays.

SPEC: For Ø28.6mm steerer tube
Thickness 7mm
LENGTH (Centre-to-Centre): 60mm
ANGEL: -6 degree

**ADP-GM1-TT**

70-03

For Triathlon armrest Ø22.2mm tube.
CNC bracket, available in interchangeable trays.

MATERIAL: AL6061-T6 body
Plastic adapter
WEIGHT: 42.5g/set
(without adapter)

**TK-GM1-DX**

70-04

Top cap cycling computer mount.
CNC bracket, available in interchangeable trays.

MATERIAL: AL6061-T6

**GM-GO (GoPro®)**

70-05

Compatible with GARMIN Edge® interface, for GoPro® mount.

MATERIAL: Plastic

**ADP-INT-GM1**

70-06

Computer mount for integrated bar stem.

MATERIAL: AL6061-T6
OPTION: GPO7 mount compatible



GM1-BASE

71-01

Compatible with GARMIN Edge® cycling computer interface.
Use 3M tape and safety bolts to fit device cover.

MATERIAL: Polycarbonate (PC)
Recommend for indoor bike trainers use.

THRU AXLE

QUICK
RELEASE

SEAT CLAMP

TOP CAP

HEADSETS
PARTS

CRANK SET

CHAINRING
SYSTEM

E-BIKE SYSTEM

ROLLER KIT
SERIES

BMX SERIES

CHAINRING
PARTSCHAIN GUIDE
SYSTEM

BRAKE SYSTEM

SEATPOST

STEM SYSTEM

HANDLEBAR

AEROBAR
SYSTEM

COMPUTER MOUNT

WATER BOTTLE &
CAGE

ACCESSORIES

FITTING
EQUIPMENT

OUTDOOR GEAR

INLINE SKATES



GARMIN®



GoPro®

ADP-GP-X2

71-02

Convert GoPro® mount into double mount.

MATERIAL: AL6061-T6



ADP-SD-GP01

71-03

Standard saddle rail mount for GoPro® camera.

MATERIAL: AL6061-T6
WEIGHT: 38g/set



ADP-GMSP1

71-04

Compatible for GoPro® for Ø31.6 seatpost.
With Ø27.2 shim.

MATERIAL: AL6061-T6 body
WEIGHT: 59.5g/set (without adapter)



AR-286-EXT-P

71-05

GoPro® interface extension arm.

MATERIAL: Plastic
HIGH: 8mm
EXTENSION ARM LENGTH: 50mm



GARMIN®



ADP-GPL

71-06

GoPro® mount convert to light holder.

MATERIAL: AL6061-T6

**AR-286-GP1**

72-01

GoPro® mount convert to light holder.

MATERIAL: Plastic
HIGH: 8mm
COLOR: As Order
C-C: 70mm

**ADP-WM318**

72-02

Sport watch mount for handlebar.

MATERIAL: AL6061-T6
 For Ø31.8mm handlebar clamp
WEIGHT: 82g/set



GARMIN®

**ADP-GP25-12**

72-03

GoPro® mount convert extension arm.

MATERIAL: AL6061-T6
 Carbon tube
OPTION: Alloy tube (ADP-GP25-12E)



GoPro®

**ADP-GP25-02E**

72-04

GoPro® mount screw with extension arm.

MATERIAL: AL6061-T6

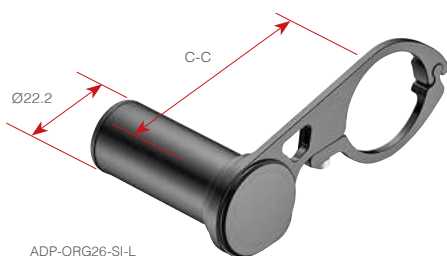

ADP-ORG26-SI-L

**ADP-ORG26-SI-L**
ADP-ORG26-R

72-05

Single clamp type with alloy extension bar.
Easy assembly shift on gravel bike.

SPEC: Ø31.8 x Ø22.2mm Extension bar
C-C: 52mm
COLOR: As Order

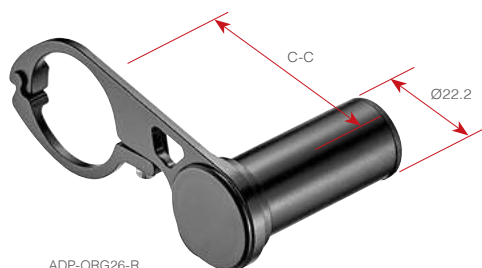

ADP-ORG26-R





NEW

ADP-3RL-2X32

73-01

Double clamp for $\varnothing 31.8$ extension bar, create extra space for bike packing gear.

MATERIAL: AL6061-T6
SPEC: Clamp $\varnothing 31.8$ mm
TUBE: $\varnothing 31.8 \times 200L$

THRU AXLE

QUICK
RELEASE

SEAT CLAMP

TOP CAP

HEADSETS
PARTS

CRANK SET

CHAINRING
SYSTEM

E-BIKE SYSTEM

ROLLER KIT
SERIES

BMX SERIES

CHAINRING
PARTSCHAIN GUIDE
SYSTEM

BRAKE SYSTEM

SEATPOST

STEM SYSTEM

HANDLEBAR

AEROBAR
SYSTEM

COMPUTER MOUNT

WATER BOTTLE &
CAGE

ACCESSORIES

FITTING
EQUIPMENT

OUTDOOR GEAR

INLINE SKATES

**ADP-3R**

73-02

Alloy clamp & tube.

WITH SHIM: R051 ($\varnothing 31.8 \times \varnothing 25.4\text{mm} \times 11\text{w}$)
R056 ($\varnothing 31.8 \times \varnothing 26\text{mm} \times 11\text{w}$)
SPEC: $\varnothing 31.8 \times \varnothing 22.2\text{mm}$

**ADP-3RC**

73-03

Alloy clamp + Carbon tube.

WITH SHIM: R051 ($\varnothing 31.8 \times \varnothing 25.4\text{mm} \times 11\text{w}$)
R056 ($\varnothing 31.8 \times \varnothing 26\text{mm} \times 11\text{w}$)
SPEC: $\varnothing 31.8 \times \varnothing 22.2\text{mm}$

**ADP-3RL**

73-04

Double alloy clamp with length 200mm tube. Adjustable clamp spacing.

MATERIAL: AL6061-T6
SPEC: $\varnothing 31.8\text{mm}$
TUBE: $\varnothing 22.2 \times 200L$
WEIGHT: 43g/ set
COLOR: As Order

**ADP-ORG26**

73-05

Create extra space for handlebar. Double clamp with Carbon tube $\varnothing 26\text{mm}$.

MATERIAL: AL6061-T6
SPEC: $\varnothing 31.8\text{mm}$
W: 46mm / 59mm
WEIGHT: 32g/set (46mm)

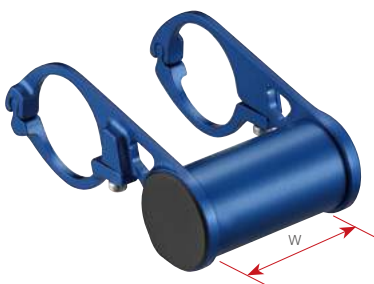
**ADP-ORG26-A**

73-06

Create extra space for handlebar. Double clamp with AL6061-T6 tube $\varnothing 26\text{mm}$.

MATERIAL: AL6061-T6
SPEC: $\varnothing 31.8\text{mm}$
W: 46mm / 59mm
WEIGHT: 43g/set (46mm)
COLOR: As Order

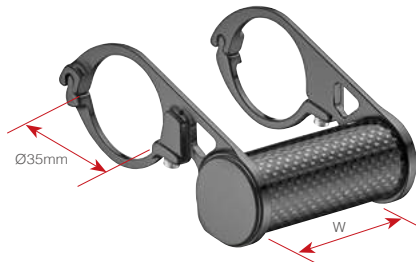
**ADP-ORG26-35
ADP-ORG26-35-A**

73-07

Create extra space for handlebar. Double clamp with tube $\varnothing 26\text{mm}$.

MATERIAL: AL6061-T6 clamp
ADP-ORG26-35: 3K CARBON tube
ADP-ORG26-35-A: AL6061-T6 tube
SPEC: $\varnothing 35\text{mm}$
W: 46mm / 59mm



ADP-KIOX-FBE-32 / 35

74-01

For new generation KIOX bracket.
Install KIOX display in front of the stem position.

MATERIAL: Nylon
SPEC: For Ø31.8mm / Ø35mm handlebar



ADP-KIOX-FBE-BAR-32 / 35

74-02

For new generation KIOX bracket include extension bar
for control unit.

MATERIAL: Nylon
SPEC: For Ø31.8mm / Ø35mm handlebar



ADP-KIOX-MBE-32 / 35

74-03

For new generation KIOX bracket.
Install KIOX display rear and left of the handlebar
position.

MATERIAL: Nylon
SPEC: For Ø31.8mm / Ø35mm handlebar



ADP-KIOX-GR-32 / 35

75-01

Clamp type computer mount for KIOX on-board computer.

MATERIAL: Nylon
SPEC: For Ø31.8mm / Ø35mm handlebar



ADP-KIOX-GRBAR-32 / 35

75-02

Clamp type computer mount for KIOX on-board computer.

MATERIAL: Nylon
SPEC: For Ø31.8mm / Ø35mm handlebar



ADP-KIOX-TOP

75-03

Top cap type computer mount.
For Kiox.

MATERIAL: Nylon
SPEC: For Ø28.6mm steerer tube



ADP-KIOX-GR-MB-32 / 35

75-04

Clamp type computer mount for KIOX on-board computer.

MATERIAL: Nylon
SPEC: For KIOX mount



ADP-KIOX-BWP

75-05

Clamp type computer mount for Kiox on-board computer.
For MTB bike.

MATERIAL: Nylon
SPEC: For Ø31.8mm handlebar clamp



ADP-KIOX-FP

75-06

Clamp type computer mount for Kiox on-board computer.
For Road bike / City bike.

MATERIAL: Nylon
SPEC: For Ø31.8mm handlebar clamp

THRU AXLE

QUICK
RELEASE

SEAT CLAMP

TOP CAP

HEADSETS
PARTS

CRANK SET

CHAINRING
SYSTEM

E-BIKE SYSTEM

ROLLER KIT
SERIES

BMX SERIES

CHAINRING
PARTSCHAIN GUIDE
SYSTEM

BRAKE SYSTEM

SEATPOST

STEM SYSTEM

HANDLEBAR

AEROBAR
SYSTEM

COMPUTER MOUNT

WATER BOTTLE &
CAGE

ACCESSORIES

FITTING
EQUIPMENT

OUTDOOR GEAR

INLINE SKATES





Extra space for quick-link.



Easy to access bottle sideward or upward.

WB-R1-20C

77-01

Unique geometric design of the bottle cage keeps the bottle securely in place during aggressive riding situations.

MATERIAL: Carbon composite
WEIGHT: 32g/pcs



WB-R1-17C

77-02

Carbon long fiber with nylon injection.

MATERIAL: Carbon composite
WEIGHT: 30g/pcs



NEW

CL-50WB

77-03

Water bottle cage adapter for Ø31.8 clamp. Rotate 90 degrees available.

MATERIAL: AL6061-T6
SPEC: Ø31.8 mm



Allow two pieces to be used in combination. The design adds the advantage of adjustable position.

WB-UHD-22

77-04

Simply way to carry a Ø20mm tube. Installed under the bottle cage.

MATERIAL: Nylon
WEIGHT: 13g/pcs



WB-EXB1

77-05

CO2 extension mount for water bottle cage.

MATERIAL: AL6061-T6



ADP-SPWB1

77-06

Water bottle cage adapter for seatpost.

MATERIAL: AL6061-T6
SPEC: Ø31.6mm
With shim for Ø31.6mm change to Ø27.2mm

THRU AXLE

QUICK RELEASE

SEAT CLAMP

TOP CAP

HEADSETS PARTS

CRANK SET

CHAINRING SYSTEM

E-BIKE SYSTEM

ROLLER KIT SERIES

BMX SERIES

CHAINRING PARTS

CHAIN GUIDE SYSTEM

BRAKE SYSTEM

SEATPOST

STEM SYSTEM

HANDLEBAR

AEROBAR SYSTEM

COMPUTER MOUNT

WATER BOTTLE & CAGE

ACCESSORIES

FITTING EQUIPMENT

OUTDOOR GEAR

INLINE SKATES

WATER BOTTLE & CAGE



NEW WB-STP52

78-01

Excellent solution for extra parts storage.

MATERIAL: Bracket/ AL6061-T6
Strap/ Plastic+ Velcro
SPEC: Strap 25 x 250mm



NEW AR-STP34

78-02

Extra storage spacer in stem area.

MATERIAL: Spacer/ AL6061-T6
Strap/ Plastic+ Velcro
SPEC: Spacer/ H 4mm, ID Ø28.6mm
Strap/ 25 x 250mm



NEW WB-EXT-M

78-03

Bottle cage adapter.
Used to change the position of the
water bottle cage.
Adjustable range 46mm.

MATERIAL: AL6061-T6



WB-TT1

78-04

Clamping the water bottle cage for
triathlon bar.
Bundle for easy hold.

MATERIAL: AL6061-T6



PRESSURE VALVE CAP

Special valve design allows clean and easy drinking.
Open the cap and slightly squeeze the bottle for drinking.
No squeezing = no water outflow, even with an open cap.

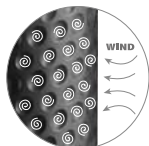

AERO-DYNAMIC DIMPLE SURFACE

Similar to golfballs, the dimple surface adds additional air penetration for greater aero-dynamics.



WB-G201 / WB-G202-E

78-05

WB-G201: Pressure valve cap
(Not available in U.S.A)

WB-G202-E: Standard valve cap

MATERIAL: P,P

VOLUME: 600cc

WEIGHT: 54g/pcs

COLOR: Black, Red, Blue, Apple Green, Orange, Pink, White, Transparent, Yellow

WB-101C / WB-102C / WB-103C

78-06

MATERIAL: Carbon UD finished cage + plastic bottle

VOLUME: (L) 600cc (S) 300cc

WEIGHT: (L) 82.5g (S) 62.5g (Cage) 26g/pcs

OPTION:

WB-101C: Water bottle (L) x 2 + Cage x 1

WB-102C: Water bottle (S) x 2 + Cage x 1

WB-103C: Water bottle (L) x 1 + (S) x 1 + Cage x 1



NEW
WB-G701 / WB-G702-E

79-01

WB-G701: Pressure valve cap
WB-G702-E: Standard valve cap

MATERIAL: P.P

VOLUME: 750cc

WEIGHT: 60g/pcs (WB-G701)

COLOR: Black, Red, White, Transparent Black, Transparent, Matte/ Grass Green, Transparent Black, Prussian Blue, Rose Red, White, Black, Purple

NEW
WB-G301 / WB-G302-E

79-02

WB-G301: Pressure valve cap
WB-G302-E: Standard valve cap

MATERIAL: P.P

VOLUME: 600cc

WEIGHT: 54g/pcs (WB-G302-E)

COLOR: Black, Red, Blue, Apple Green, Orange, Purple, Pink, White, Transparent Black, Transparent, Yellow, Light Green, Sky Blue, Gold, Gray, Grass Green, Prussian Blue, Lavender, Violet, Rose, Azure Matte/ Grass Green, Transparent Black, Prussian Blue, Rose Red, White, Black, Purple



WB-G301
WB-G701

Pressure valve cap



WB-G302E
WB-G702E

Standard valve cap

OPTION WB-CAP5500B



THRU AXLE

QUICK
RELEASE

SEAT CLAMP

TOP CAP

HEADSETS
PARTS

CRANK SET

CHAINRING
SYSTEM

E-BIKE SYSTEM

ROLLER KIT
SERIES

BMX SERIES

CHAINRING
PARTSCHAIN GUIDE
SYSTEM

BRAKE SYSTEM

SEATPOST

STEM SYSTEM

HANDLEBAR

AEROBAR
SYSTEMCOMPUTER
MOUNT

WATER BOTTLE & CAGE

ACCESSORIES

FITTING
EQUIPMENT

OUTDOOR GEAR

INLINE SKATES

ACCESSORIES



PU-8705-TP02

80-01

For Road Bike (700C).

Besides tires and tubes, rim Tape is the third most important factor for puncture protection. The rim tape effectively protects the tube

SPEC: (W) 20 x (L) 2090mm

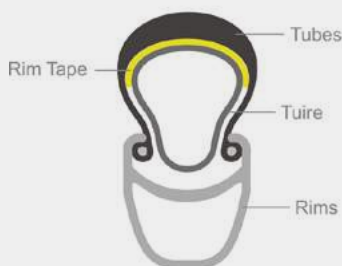
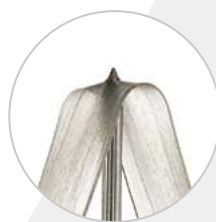

PU-8705-TM01-26 PU-8705-TM01-29

80-02

For MTB.

Besides tires and tubes, rim Tape is the third most important factor for puncture protection. The rim tape effectively protects the tube against mechanical damage

SPEC: (W) 31 x (L) 2100mm (TM01-26)
(W) 31 x (L) 2350mm (TM01-29)



PU-8703T2-100-1500

80-03

High modulus PU
High puncture
High string through resistance

SPEC: (W) 100 x (L) 1500mm



PU-8703-T2

80-04

High modulus PU
High wear resistance
High puncture resistance

SPEC: (W) 31 x (L) 230mm x 2pcs



PU-8703-T12

80-05

High modulus PU
High wear resistance
High puncture resistance

SPEC: 1. (W) 88 x (L) 92mm
2. Ø30 x 30mm x 5pcs
3. Ø50 x 20mm x 5pcs
4. (W) 31 x (L) 230 mm x 1 pcs

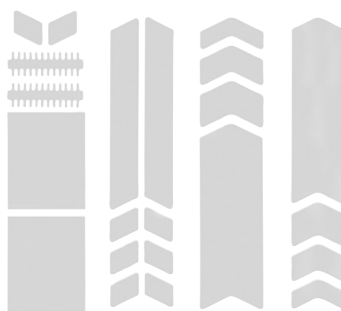

PU-8703-T22

80-06

The function of protector is to provide the best Friction resistance and protection for the frame, it keeps your frame new and clean.

MATERIAL: PVC
SPEC: Top tube protection x1
Down tube protection x1
Chainstay protection x2
Frame or other protection x6
COLOR: 50% Transparent
WEIGHT: 31g



NEW PU-9000-T22

80-07

The function of protector is to provide the best Friction resistance and protection for the frame, it keeps your frame new and clean.

MATERIAL: PVC
SPEC: Top tube protection x1
Down tube protection x1
Chainstay protection x2
Frame or other protection x6
H: 0.25mm
COLOR: Transparent
WEIGHT: 29g



THRU AXLE

QUICK RELEASE

SEAT CLAMP

TOP CAP

HEADSETS PARTS

CRANK SET

CHAINING SYSTEM

E-BIKE SYSTEM

ROLLER KIT SERIES

BMX SERIES

CHAINING PARTS

CHAIN GUIDE SYSTEM

BRAKE SYSTEM

SEATPOST

STEM SYSTEM

HANDLEBAR

AEROBAR SYSTEM

COMPUTER MOUNT

WATER BOTTLE & CAGE

ACCESSORIES

FITTING EQUIPMENT

OUTDOOR GEAR

INLINE SKATES



The eccentric-designed B.B allows the user to adjust tension between the chain or belt. That design also allows you to set the appropriate B.B height.

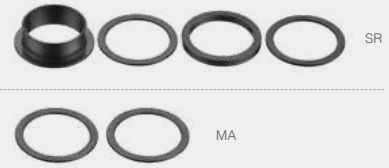

SPACER	BB-ECT-PF30-MA (for SHIMANO® crankset)	BB-ECT-PF30-SR (for SRAM® crankset)
3mm	N/A	1pcs
2.5mm	2pcs	2pc
Ø22xØ24	N/A	1pc



ADP-BB-51

81-01

USA BB to EURO BB adapter.

MATERIAL: AL6061-T6



**BB-ECT-BB30-MA
BB-ECT-BB30-SR**

81-02

Eccentric bottom bracket.

FRAME: Ø42 x 68/73mm
CRANKSET: -MA: Ø24mm axle
-SR: Ø24-22mm axle
MATERIAL: AL6061



**BB-ECT-PF30-MA
BB-ECT-PF30-SR**

81-03

Eccentric bottom bracket.

FRAME: Ø46 x 68/73mm
CRANKSET: -MA: Ø24mm axle
-SR: Ø24-22mm axle
MATERIAL: AL6061



**TL-BB-EXT56
TL-BB-EXT50
TL-BB-EXT48
TL-BB-EXT43**

81-04

The BOTTOM BRACKET TOOL is made by high precision CNC machine to provide better contact area and stability of operation.

It can suitable for different specifications of BB and prevent tool slippage during use.

MATERIAL: AL7075
WEIGHT: EXT56 109g/ EXT50 91g/
EXT48 82g/ EXT43 66g
COLOR: EXT56 Silver / EXT50 Gold/
EXT48 Green/ EXT43 Gray



**TL-BB-AXLE 2224
TL-BB-AXLE 2829
TL-BB-AXLE 2830**

81-05

Suitable for different specifications of BB and prevent tool slippage during use.

MATERIAL: AL6061
WEIGHT: AXLE2224 59g/ AXLE2829 117g/
AXLE2830 125g
COLOR: AXLE2224 Blue/ AXLE2829 Black/
AXLE2830 Red



TL-BB-SET

81-06

Both sides of the tool are available to BB of different sizes, and the different colors make it easy to distinguish the sizes.

MATERIAL: AL7075/ AL6061
SPEC: Bottom bracket tool & Axle





M-FX-F

M-FX-R

M-FX-F / M-FX-R

82-01

For fixed gear axle.

MATERIAL: AL7075-T651
SPEC: M9 x 1.0, M10 x 1.0
LENGTH: 14mm, 18mm



Red Blue Gold Green

M-FXS

82-02

For fixed gear axle.

MATERIAL: Steel heat treated
SPEC: M9 x 1.0, M10 x 1.0
LENGTH: 14.6mm
OPTION: Surface ED finished

**ADP-HUB-1509
ADP-HUB-1209**

82-03

MATERIAL: Cr-Mo heat treated

ADP-HUB-1509:
 Adapter for Ø15mm hub axle change to Ø5mm axle

ADP-HUB-1209:
 Adapter for Ø12mm hub axle change to Ø5mm axle

**SHIM-R051
SHIM-R056**

82-04

With flange.

SPEC: R051 (Ø31.8 x Ø25.4mm)
 R056 (Ø31.8 x Ø26mm)
H: 50mm or As Order

**SHIM-11 / SHIM-21**

82-05

Custom request available.

SPEC: SM11 (Ø31.8 x Ø25.4mm)
 SM21 (Ø28.6 x Ø25.4mm)
H: 50mm

**SHIM-21S**

82-06

Custom request available.

SPEC: Ø28.6 x Ø25.4mm
H: 40mm

**TIP-4 / TIP-5**

82-07

Rubber cover helps prevent dust and water.

MATERIAL: TPR
SPEC: 4mm, 5mm
COLOR: Black

**1257A**

82-08

Front cable hanger.

SPEC: With tube Ø25.4, Ø28.6
COLOR: Black & Silver

**1257B**

82-09

Barrel finish / Front cable hanger.

SPEC: With adjustable-screw
 Steering tube Ø25.4, Ø28.6
COLOR: Black & Silver

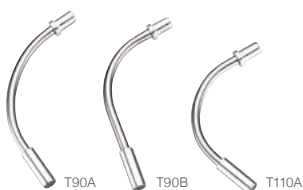
**T90A / T90B / T110A**

82-10

Stainless tube for V-brake.

**1244A**

82-11

MATERIAL: AL6061-T6**UTX-2628**

82-12

For 26" frame change to 28" tire. Not available in Japan.

MATERIAL: AL6061-T6 CNC made



1270-L-F

1270-F-B

1270-F-A

1270-L-F / 1270-F-B / 1270-F-A

83-01

Cable hanger (bend tube) with adjustable screw. / Cold forged.

SPEC: Ø28.6mm Front
LONG-LEG: 34mm
COLOR: Black, Silver

THRU AXLE

QUICK RELEASE

SEAT CLAMP

TOP CAP

HEADSETS PARTS

CRANK SET

CHAINRING SYSTEM

E-BIKE SYSTEM

ROLLER KIT SERIES

BMX SERIES

CHAINRING PARTS

CHAIN GUIDE SYSTEM

BRAKE SYSTEM

SEATPOST

STEM SYSTEM

HANDLEBAR

AEROBAR SYSTEM

COMPUTER MOUNT

WATER BOTTLE & CAGE

ACCESSORIES

FITTING EQUIPMENT

OUTDOOR GEAR

INLINE SKATES

MG-PF15

83-02

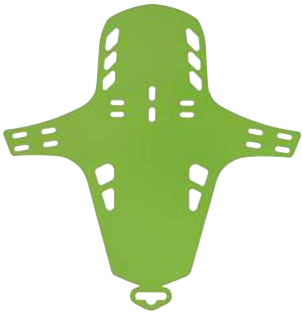

Durable, all-weather polypropylene material Smart-Fix construction for quick removal. For front fork.

MATERIAL: Polypropylene (PP)
THICKNESS: 0.8mm
COLOR: Black, Apple Green, Orange, Red, White, Yellow
 If need zip tape will upcharge

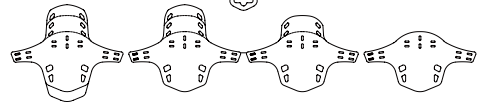
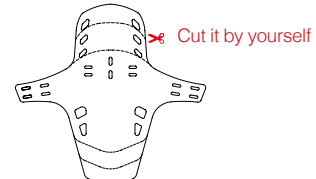
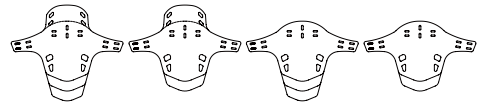

MG-PR17

83-03



Durable, all-weather polypropylene material Smart-Fix construction for quick removal. For front fork.

MATERIAL: Polypropylene (PP)
THICKNESS: 1.2mm
COLOR: Black



MG-PF27

83-04



Durable, all-weather polypropylene material Smart-Fix construction for quick removal. For saddle rail.

MATERIAL: Polypropylene (PP)
THICKNESS: 1.2mm
COLOR: Black



MG-PR02

83-05

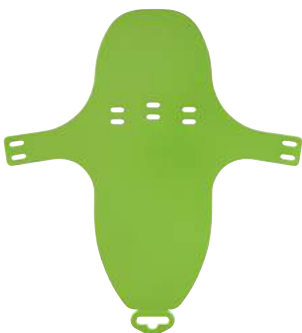

Durable, all-weather polypropylene material Smart-Fix construction for quick removal. For front fork.

MATERIAL: Polypropylene (PP)
THICKNESS: 0.8mm
COLOR: Black, Apple Green, Orange, Red, White, Yellow



NOT AVAILABLE IN EURO



MG-PF12

83-06



Durable, all-weather polypropylene material Smart-Fix construction for quick removal. For saddle rail.

MATERIAL: Polypropylene (PP)
THICKNESS: 0.8mm
COLOR: Black, Apple Green, Orange, Red, White, Yellow



NOT AVAILABLE IN U.S.A



Property	Specification
Remanence	>1.3T
Polarization	Towards Sensor
Dimensions	Thickness > 0.5 x Diameter (h > 0.5 d) Diameter > Thickness (d > h)
Volume*	$V = \pi \times h \times (d / 2)^2$ Depending

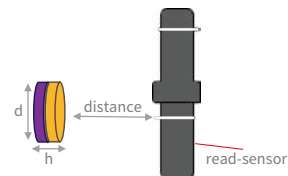
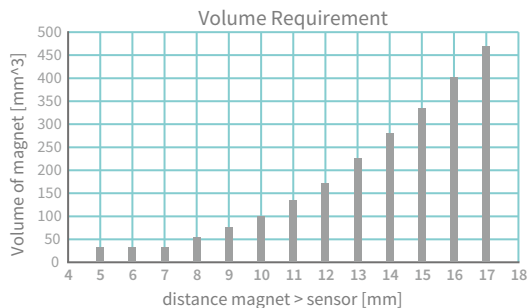

▶ 6-Bolt Magnet

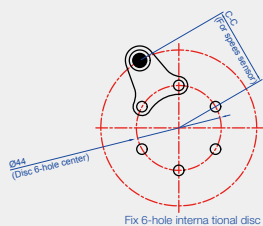

ADP-SHE8-1S



ADP-SHE8-2S



ADP-SHE8-3S



ADP-SHE8-W56S



ADP-SHE8-W60S

▶ 5-Bolt Magnet

Fix SM-RTC60

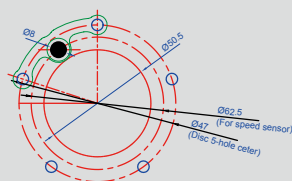

ADP-SHE8-P74S

▶ 4-Bolt Magnet

Fix Rohloff Spec

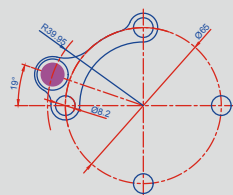

ADP-SHE8-RHMS

▶ Center Lock Magnet

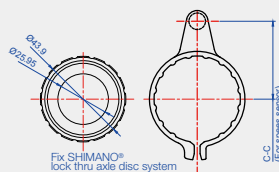

ADP-M-SHE8-32CS



ADP-M-SHE8-40CS



ADP-SHE8-P74S

84-01

For E-bike speed sensor adapter, can fix SHIMANO® SM-RTC60.

MATERIAL: Stainless washer with N45 SH magnet
SPEC: C-C 40mm



ADP-SHE8-RHMS

84-02

E-bike speed sensor adapter of rohloff speed hub E14.

MATERIAL: Stainless washer with N45 SH magnet
SPEC: C-C 40mm



ADP-SHE8-1S
ADP-SHE8-2S / ADP-SHE8-3S
ADP-SHE8-W56S
ADP-SHE8-W60S

84-03

For E-bike speed sensor adapter.

MATERIAL: Stainless washer with N45 SH magnet
SPEC:
ADP-SHE8-1S: C-C 32mm with 1mm magnet
ADP-SHE8-2S: C-C 32mm with 2mm magnet
ADP-SHE8-3S: C-C 40mm with 2mm magnet
ADP-SHE8-W56S: C-C 56mm with 2mm magnet
ADP-SHE8-W60S: C-C 60mm with 2mm magnet



ADP-SHE8-WS

85-01

Washer of SHIMANO® disc rotor.

MATERIAL: Stainless steel
THICKNESS: 0.5mm



ADP-SHE8-HS

85-02

For E-bike speed sensor adapter.

MATERIAL: Stainless washer with N45 SH magnet
SPEC: C-C 32mm with 1mm magnet

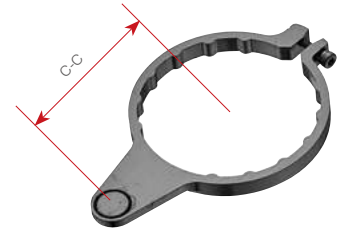

ADP-M-SHE8-32CS ADP-M-SHE8-40CS

85-03

Lockring adapter for E-bike speed sensor.

MATERIAL: AL6061 washer with N45 SH magnet

SPEC:
ADP-M-SHE8-1: C-C 32mm with 2mm magnet
ADP-M-SHE8-2: C-C 40mm with 2mm magnet



ADP-SH2

85-04

SHIMANO® center-lock disc hub adapter

Stainless steel washer with alloy nut



ADP-SH1

85-05

SHIMANO® center-lock disc hub adapter

Stainless steel washer with alloy nut



ADP-SH1220

85-06

SHIMANO® center-lock 12 / 20mm thru-axle disc hub adapter.
With alloy lockring (M-SH3611)

OPTION: Cr-Mo lock ring (M-SH1521-CR)



ADP-DISC-SH-F

85-07

Center lock system.
With alloy lockring.
Front 15mm boost hub adapter for 100mm transform to 110mm hub.



ADP-DISC-SH-R

85-08

Center lock system.
With alloy lockring.
Rear 12mm boost hub adapter for 142mm transform to 148mm hub.



ADP-DISC-R6

85-09

Rear 12mm boost hub adapter for 142mm transform to 148mm hub.



ADP-DISC-F

85-10

Front 15mm boost hub adapter for 100mm transform to 110mm hub.

THRU AXLE

QUICK
RELEASE

SEAT CLAMP

TOP CAP

HEADSETS
PARTS

CRANK SET

CHAINRING
SYSTEM

E-BIKE SYSTEM

ROLLER KIT
SERIES

BMX SERIES

CHAINRING
PARTSCHAIN GUIDE
SYSTEM

BRAKE SYSTEM

SEATPOST

STEM SYSTEM

HANDLEBAR

AEROBAR
SYSTEMCOMPUTER
MOUNTWATER BOTTLE &
CAGE

ACCESSORIES

FITTING
EQUIPMENT

OUTDOOR GEAR

INLINE SKATES



NEW

CL-ISPEC-2

86-01

SHIMANO® SL-RS700 I-SPEC-2 flat bar shift lever to clamp type.

MATERIAL: AL6061-T6
SPEC: I-SPEC-2
COLOR: Sand blast black

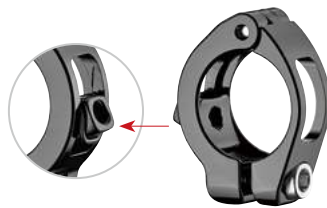
**EV-CLAMP-21**

86-02

Shifter (shift lever) I-SPEC-EV mount.

MATERIAL: AL6061-T6
COMPATIBILITY HANDLEBAR: 22.2mm
COMPATIBILITY SHIFT LEVER: SHIMANO®

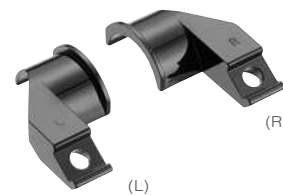
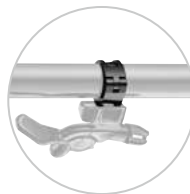
**ADP-ISPEC2**

86-03

SHIMANO® disc brake lever can fit SRAM® shift lever.

MATERIAL: AL6061-T6
WEIGHT: 16.2g/set

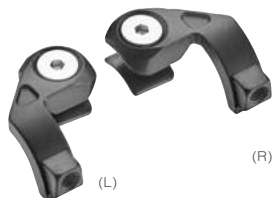
**ADP-EVMX22**

86-04

Adapter for SRAM disc brake lever to SHIMANO shift lever with screw and nut.

MATERIAL: Forged AL6061T6
SPEC: SRAM MMX system to SHIMANO I-SPEC-EV system
COLOR: Sand blast black

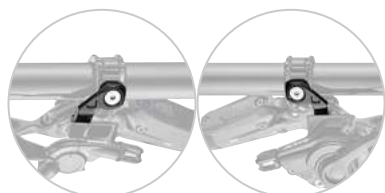
**ADP-ISPEC-EV**

86-05

SHIMANO® disc brake lever can fix SRAM® shift lever. With special screw and nut.

MATERIAL: AL6061 -T6
SPEC: I-SPEC-EV

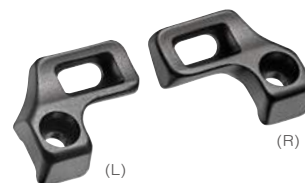
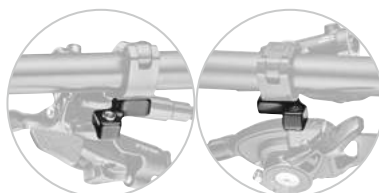
**ADP-ISPEC-EV-21**

86-06

SHIMANO® disc brake lever can fix SRAM® shift lever. With special screw and nut. **Left & right same angle.**

MATERIAL: AL6061 -T6
SPEC: I-SPEC-EV

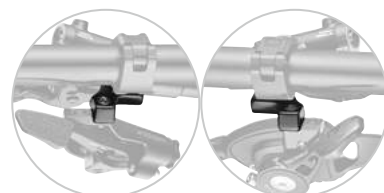
**CL-STEMDR1**

86-07

Down tube shifter mount to stem tube.

SPEC: Ø28.6, Ø22.2
Fit SHIMANO® 9 speed & 10 speed

**CL-HBDR1**

86-08

Down tube shifter mount to handlebar.

SPEC: Clamp Ø26 with Ø24 & Ø22.2 Shim
Fit SHIMANO® 9 speed & 10 speed

**CL-DTDR1**

86-09

Down tube shifter mount.

SPEC: Ø31.8 (With Ø28.6 Shim)
Fit SHIMANO® 9 speed & 10 speed

**CS-29A**

86-10

CS-29 adapter
CS-29L for two cable
OPTION: With electric tip

**CS-38 / CS-38B**

86-11

Cable adjustable.

MATERIAL: AL6061-T6



14T



12T

**PUL-SR-EG1214** 87-01**Fix SRAM® X01 Eagle pulley.**

MATERIAL: AL7075 CNC made
TEETH: 12T upper / 14T bottom
BEARING OPTION:
 With 607R
 Cr-Mo steel seal bearing
 Ceramic ball seal bearing

PUL-SH-1313 87-02

MATERIAL: AL7075 CNC made
TEETH: 13T
BEARING OPTION:
 With 607R
 Cr-Mo steel seal bearing
 Ceramic ball seal bearing

PUL-J1-13 87-03**For SHIMANO® 1x12 speed, with Cr-Mo steel bearing.**

MATERIAL: Nylon
TEETH: 13T

PUL-P13-E 87-04**For SHIMANO® 1x12 speed.**

MATERIAL: Nylon
TEETH: 13T

**PUL-75W1** 87-05

The wave shape design increases contact surface. Not for chain connectors.

MATERIAL: AL7075-T651 CNC made
TEETH: 11T
BEARING OPTION:
 Cr-Mo steel seal bearing
 Ceramic ball seal bearing
Customized design CNC parts available

**PUL-10** 87-06

MATERIAL: AL6061 CNC made
BEARING OPTION:
 With 607R
 Cr-Mo steel seal bearing
 Ceramic ball seal bearing
TEETH: 10T

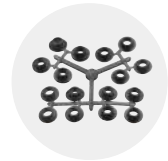
**PUL-75C5** 87-07

MATERIAL: AL7075-T651 CNC made
TEETH: 11T
BEARING OPTION:
 Cr-Mo steel seal bearing
 Ceramic ball seal bearing
Customized design CNC parts available
OPTION: 12T / 13T / 14T / 15T

**PUL-02** 87-08

MATERIAL: AL6061
BEARING OPTION:
 With 607R
 Cr-Mo steel seal bearing
 Ceramic ball seal bearing
TEETH: 10T

**PUL-75C1** 87-09

MATERIAL: AL7075-T651 CNC made
TEETH: 11T
BEARING OPTION:
 Cr-Mo steel seal bearing
 Ceramic ball seal bearing
Customized design CNC parts available
OPTION: 12T / 13T / 14T / 15T

**PUL-110** 87-10

MATERIAL: AL6061 CNC made
BEARING OPTION:
 With 607R
 Cr-Mo steel seal bearing
 Ceramic ball seal bearing
TEETH: 11T

**PUL-P11** 87-11

MATERIAL: Nylon
TEETH: 11T

**PUL-140** 87-12

MATERIAL: AL6061
BEARING OPTION:
 With 607R
 Cr-Mo steel seal bearing
 Ceramic ball seal bearing
TEETH: 14T



THRU AXLE

QUICK
RELEASE

SEAT CLAMP

TOP CAP

HEADSETS
PARTS

CRANK SET

CHAINRING
SYSTEM

E-BIKE SYSTEM

ROLLER KIT
SERIES

BMX SERIES

CHAINRING
PARTSCHAIN GUIDE
SYSTEM

BRAKE SYSTEM

SEATPOST

STEM SYSTEM

HANDLEBAR

AEROBAR
SYSTEMCOMPUTER
MOUNTWATER BOTTLE &
CAGE

ACCESSORIES

FITTING
EQUIPMENT

OUTDOOR GEAR

INLINE SKATES

ACCESSORIES



M5A10K

88-01

Special shape of the screw which can cover the bottle cage hole on the frame.

MATERIAL: AL7075
SPEC: M5 x 0.8
LENGTH: 10mm
MAX: 6N.m
WEIGHT: 1.4g/pcs



M517-F

88-02

For water bottle cage.

MATERIAL: AL7075 forged
SPEC: M5 x 0.8
LENGTH: 12mm or 16mm
COLOR: As Order
MAX: 6N.m
OPTION: Torx 25 available
WEIGHT: 1g/pcs (12mm)



M630-F

88-03

For top cap.

MATERIAL: AL7075-T73
SPEC: M6 x 1.0
LENGTH: 30mm
COLOR: As Order
WEIGHT: 2.8g/pcs



M512 / M515 M517

88-04

For water bottle cage.

MATERIAL: AL7075 CNC made
SPEC: M5 x 0.8
LENGTH: 12mm / 15mm / 17mm
MAX: 6N.m
WEIGHT: 1.3g/pcs



MCK-10

88-05

Chainering bolt.

MATERIAL: AL7075 CNC made
W: 5mm or 7mm
OPTION: 1. Torx 30 available
 2. AR-12 x 10 (H: 2.5mm)
WEIGHT: 2g (5mm)



M103

88-06

Pivot nut for frame.

SPEC: M10 x 1.0
OPTION: M103E (M10 x 1.25)



M083

88-07

Pivot nut for front fork.

SPEC: M8 x 1.25



PLUG-IST-P01-MTB

88-08

Expander end cap for MTB.
 For handlebar ID: Ø17 - Ø21mm.
 (T: 2.6 - 0.6mm)

MATERIAL:
 Plastic body with stainless screw



PLUG-IST-P01-RC

88-09

Expander end cap for Road bike.
 For handlebar ID: Ø17 - Ø21mm.
 (T: 2.6 - 0.6mm)

MATERIAL:
 Plastic body with stainless screw



PLUG-PAN015

88-10

CNC bar end cap for Road bike.

MATERIAL: AL6061-T6 cap & silicone insert
WEIGHT: 37.5g/set
 Not available in Japan



PLUG-12 / PLUG-13

88-11

For MTB & BMX bike.

MATERIAL: AL6061-T6
SPEC: Ø22.2



PLUG-24C

88-12

For Road bike.

MATERIAL: Plastic & Carbon fiber
SPEC: Ø22.2



ADP-FAPOST

88-13

Flat mount to post mount adapter.

MATERIAL: AL6061-T6
WEIGHT: 33g/pcs



ADP-FA1416

88-14

For mounting SHIMANO® flat mount calipers on flat mount fork.

MATERIAL: AL6061-T6
 Fits 140mm / 160mm rotor



ADP-FA-R16

88-15

For mounting SHIMANO® flat mount calipers on flat mount frame.

MATERIAL: AL6061-T6
 Fits 160mm rotor



Post mount disc brake adapter SPEC list:

ITEM / SPEC	140-160mm	160-180mm	160-203mm	160-220mm	180-203mm	203-220mm
ADP-PM1622				•		
ADP-PM1820					•	
ADP-PM20-220						•
ADP-STD1618		•				
ADP-PM1618	•	•				
ADP-PM1620			•			



ADP-FA-P16 89-01

For flat mount fork adapter to post mount caliper.

MATERIAL: AL 6061-T6
SPEC: For 160m/m rotor
WEIGHT: 42g/pcs



ADP-RFA-P14 89-02

For flat mount frame adapter to post mount caliper.

MATERIAL: AL 6061-T6
SPEC: For 140m/m rotor
WEIGHT: 16g/pcs



ADP-RFA-P16 89-03

For flat mount frame adapter to post mount caliper.

MATERIAL: AL 6061-T6
SPEC: For 160m/m rotor
WEIGHT: 23g/pcs



ADP-RFA-P18 89-04

For flat mount frame adapter to post mount caliper.

MATERIAL: AL 6061-T6
SPEC: For 180m/m rotor
WEIGHT: 26g/pcs



ADP-PM1622 89-05

Post mount disc brake adapter. Adapter for 160mm to 220mm disc rotor.

MATERIAL: AL6061-T6
POST MOUNT: 74mm



ADP-PM1820 89-06

Post mount disc brake adapter. Adapter for 180mm to 203mm disc rotor.

MATERIAL: AL6061-T6
POST MOUNT: 74mm
WEIGHT: 14g/pcs



ADP-PM20-220 89-07

Post mount disc brake adapter. Adapter for 203mm to 220mm disc rotor.

MATERIAL: AL6061-T6
POST MOUNT: 74mm



ADP-STD1618 89-08

Post mount disc brake adapter. Adapter for 160mm to 180mm disc.

MATERIAL: AL6061-T6
WEIGHT: 18.5g/pcs

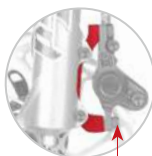

Disc 180mm



ADP-PM1618 89-09

Post mount disc brake adapter. Adapter for 140mm to 160mm / 160mm to 180mm disc.

MATERIAL: AL6061-T6
POST MOUNT: 74mm
WEIGHT: 10.5g/pcs



Disc 180mm



ADP-PM1620 89-10

Post mount to post mount for 203mm rotor only. Adapter for 160mm rotor to 203mm disc.

MATERIAL: AL6061-T6
POST MOUNT: 74mm
WEIGHT: 23g/pcs



THRU AXLE

QUICK RELEASE

SEAT CLAMP

TOP CAP

HEADSETS PARTS

CRANK SET

CHAINRING SYSTEM

E-BIKE SYSTEM

ROLLER KIT SERIES

BMX SERIES

CHAINRING PARTS

CHAIN GUIDE SYSTEM

BRAKE SYSTEM

SEATPOST

STEM SYSTEM

HANDLEBAR

AEROBAR SYSTEM

COMPUTER MOUNT

WATER BOTTLE & CAGE

ACCESSORIES

FITTING EQUIPMENT

OUTDOOR GEAR

INLINE SKATES



PU-TLR

90-01

For tubeless ready rims tape.

MATERIAL: PET

SPEC: 19mm x 50M
22mm x 50M
33mm x 50M



NZ-TUSH-F

90-02

The multi-vent valve allows users to pump up tyres quickly and also works with most the foam-inserted tubeless tyres.

MATERIAL: AL6061-T6 with NBR taper cone spacer

SPEC: Presta valve
LENGTH: 47, 52, 62, 72, 87, 107mm



NZ-TUS-F

90-03

Tubeless valve.

MATERIAL: AL6061 with NBR tapped spacer

SPEC: Presta valve
LENGTH: 40, 45, 60, 70mm
With NZ-CN5



NZ-GH

40

60

90-04

Tubeless valve (removable type) extender, can easily fixed by outer threaded nut.

MATERIAL: AL6061
SPEC: Tubeless Valve
LENGTH: 40, 60mm
OPTION: NZ-HF-TL



NZ-TL-TUS

90-05

Valve tool.

MATERIAL: Nylon, Alloy
COLOR: Black



NZ-CN5

90-06

Tubeless Valve cap.

MATERIAL: Nylon
SPEC: Presta Valve



NZ-AMTUS-F

90-07

Tubeless Valve for USA valve.

MATERIAL: AL6061 with NBR tapped spacer
SPEC: USA Valve
LENGTH: 40mm



NZ-NUT5

90-08

Special nut for tubeless presta valve, compatible with NZ-TL-TUS.

MATERIAL: AL6061
COLOR: BK
WITH: O-ring



Tubeless SET

90-09

Tubeless ready kit contains everything you need to complete your tubeless set-up.

SPEC: RIM TAPE (PU-TLR) x 1 roll
WIDTH OPTION: 19mm x 50M / 22mm x 50M / 33mm x 50M
TUBELESS VALVE (NZ-TUS-F) x 2 pcs
LENGTH OPTION: 40mm / 45mm / 60mm / 70mm
VALVE TOOL (NZ-TL-TUS) x 1 pcs
VALVE CAP (NZ-CN5) x 2 pcs
OPTION: NZ-GH

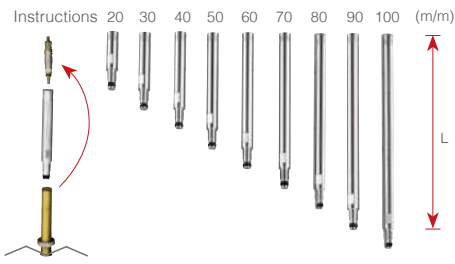

NZ-HF

91-01

MATERIAL: AL6061-T6
SPEC: Presta valve
LENGTH: 20 - 100mm
OPTION: NZ-HF-TL



NZ-HFCO

91-02

MATERIAL: AL6061 with nylon O-ring
SPEC: Presta valve
LENGTH: 40 - 100mm
OPTION: NZ-HF-TL



NZ-FCO

91-03

MATERIAL: AL6061 with nylon O-ring
SPEC: Presta valve
LENGTH: 40 - 100mm



NZ-VF

91-04

Vittoria® tire valve extension.
MATERIAL: AL6061-T6
LENGTH: 30, 40, 50, 60, 70mm
OPTION: NZ-HF-TL



NZ-F

91-05

MATERIAL: AL6061-T6
SPEC: Presta valve
LENGTH: 25, 38, 50 - 100mm



NZ-HF-TL

91-06

Valve tool.
MATERIAL: AL6061
COLOR: As Order



ADP-CO2-A1

91-07

Fits presta & USA valve without adapter. The simple threaded valve allows easy inflation.

MATERIAL: AL6061-T6 full CNC made



NZ-DISC

91-08

MATERIAL: AL6061-T6
SPEC: Disc wheel 90 degree adapter

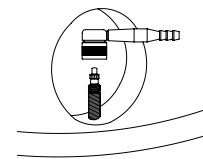

NZ-UF

91-09

MATERIAL: Copper or AL6061-T6
SPEC: Presta change to USA valve



Alloy

Copper



NZ-KUF

91-10

With key ring.
MATERIAL: Copper or AL6061-T6
SPEC: Presta change to USA valve

THRU AXLE

QUICK RELEASE

SEAT CLAMP

TOP CAP

HEADSETS PARTS

CRANK SET

CHAINRING SYSTEM

E-BIKE SYSTEM

ROLLER KIT SERIES

BMX SERIES

CHAINRING PARTS

CHAIN GUIDE SYSTEM

BRAKE SYSTEM

SEATPOST

STEM SYSTEM

HANDLEBAR

AEROBAR SYSTEM

COMPUTER MOUNT

WATER BOTTLE & CAGE

ACCESSORIES

FITTING EQUIPMENT

OUTDOOR GEAR

INLINE SKATES

**NZ-01**

92-01

MATERIAL: AL6061-T6
SPEC: USA valve

**NZ-B5-WE**

92-02

MATERIAL: AL6061-T6
SPEC: Presta valve

**NZ-B1**

92-03

MATERIAL: AL6061-T6
SPEC: USA valve

**NZ-B2**

92-04

MATERIAL: AL6061-T6
SPEC: USA valve

**NZ-B3**

92-05

MATERIAL: AL6061-T6
SPEC: USA valve

**NZ-B4F**

92-06

MATERIAL: AL6061-T6
SPEC: Presta valve

**NZ-KULO**

92-07

MATERIAL: Nylon plastic
SPEC: USA valve

**NZ-KN**

92-08

MATERIAL: Nylon plastic
SPEC: USA valve

**NZ-18**

92-09

MATERIAL: AL6061-T6
SPEC: USA valve

**NZ-B6**

92-10

MATERIAL: AL6061-T6
SPEC: USA valve

**NZ-08**

92-11

MATERIAL: AL6061-T6
SPEC: USA valve

**NZ-FT**

92-12

MATERIAL: AL6061-T6
SPEC: USA valve

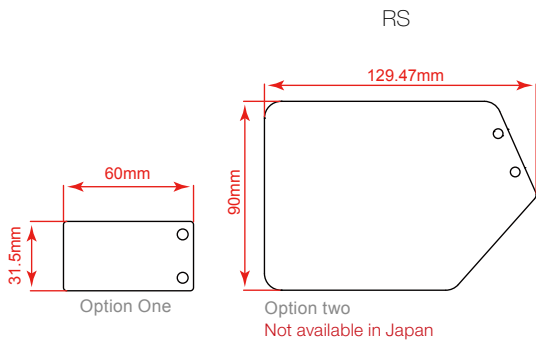

Can be adjusted



For aero seatpost

NAME-AER017
NAME-AER017-RS

93-01

With bolt.
For easy drill card hold.
For aero seatpost.

WEIGHT: 14g/set



NAME-P
NAME-P-RS

93-02

With bolt.
For easy drill card hold.
WEIGHT: 15g/set



NAME-AERO
NAME-AERO-RS

93-03

Special design available.
WEIGHT: 12.5g/set



NAME-P-02

93-04

Number holders.
MATERIAL: SUS 304
COLOR: Raw finished / E.D Black
WEIGHT: 11g/pcs



WG-24F

93-05

Cold forged.
MATERIAL: AL6061-T6
SPEC: Ø31.8mm, Ø34.9mm
COLOR: As Order
Custom design available



RS-MINI BAR

93-06

Create an additional hand position on the handlebar. Minimizes hand numbness, carpal and ulnar issues.

MATERIAL: Nylon
SPEC: ID Ø22.2mm
WEIGHT: 17.8g/set



NEW

RS-MINI BAR-02

93-07

New design can combination with lock-on grip.

MATERIAL: Nylon
WEIGHT: 30.4g/ set



1269SP

1269SA

1269SP / 1269SA

93-08

Cycle cross seattube. Front derailleur cable adapter.

OPTION: SP Nylon roller
SA Alloy roller

THRU AXLE

QUICK RELEASE

SEAT CLAMP

TOP CAP

HEADSETS PARTS

CRANK SET

CHAINRING SYSTEM

E-BIKE SYSTEM

ROLLER KIT SERIES

BMX SERIES

CHAINRING PARTS

CHAIN GUIDE SYSTEM

BRAKE SYSTEM

SEATPOST

STEM SYSTEM

HANDLEBAR

AEROBAR SYSTEM

COMPUTER MOUNT

WATER BOTTLE & CAGE

ACCESSORIES

FITTING EQUIPMENT

OUTDOOR GEAR

INLINE SKATES

ACCESSORIES



► TL-101-1 Features: Combo pliers content

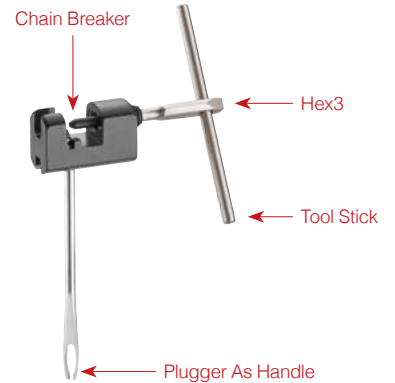
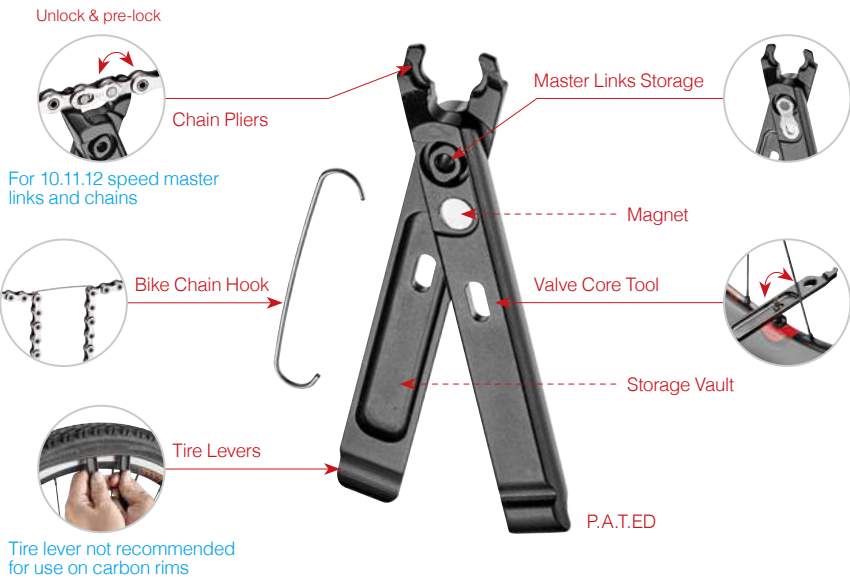

► TL-102-1 Features: Tubeless repair kit

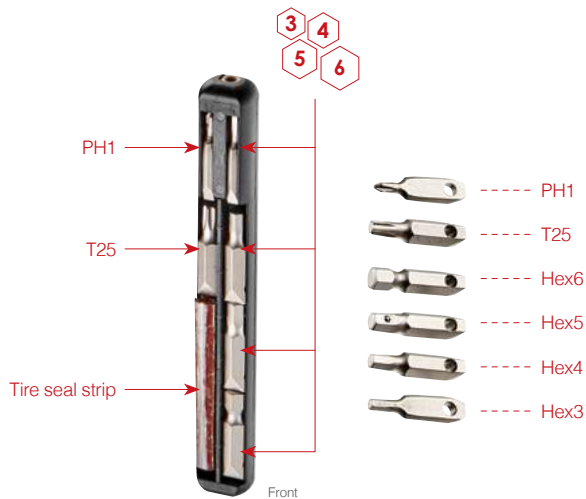

TL-500

94-01

End cap style storage for MTB alloy handle bar.

COMBO PLIER FEATURES:

Master link tool / Master link storage / Valve core tool / Tire lever / Bike chain hook / Storage vault
Patent in multiple countries

MATERIAL: Forged alloy and CNC machined
WEIGHT: 38.5g

TUBELESS REPAIR KIT CONTENT:

Reamer / Plugger / Tire seal strip

6 PCS BITS CONTENT:

Hex3 / 4 / 5 / 6 / PH1 / T25 with tool stick





Compatible with the CO2 Cartridge or the ADP-CO2-A1-T / ADP-CO2-A1-C (optional).

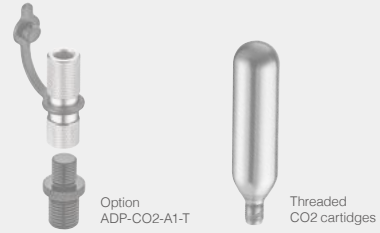

Option ADP-CO2-A1-T

Threaded CO2 cartridges



Front

Back

TL-102

95-01

Storage tube with multi tool.

TUBELESS REPAIR KIT CONTENT:
Reamer / Plugger / Tire seal strip
6 PCS BITS CONTENT:
Hex3 / 4 / 5 / 6 / PH1 / T25 with tool stick



P.A.T.ED

TL-101

95-02

Storage tube with multi tool.

COMBO PLIER FEATURES:
Master link tool / Master link storage/ Valve core tool / Tire lever / Bike chain hook / Storage vault
Patent in multiple countries
MATERIAL: Forged alloy and CNC machined



P.A.T.ED

Front

Back

TL-600

95-03

Multi tool storage tube with CO2 cartridges thread.

COMBO PLIER FEATURES:
Master link tool / Master link storage / Valve core tool / Tire lever / Bike chain hook / Storage vault
Patent in multiple countries
MATERIAL: Forged alloy and CNC machined
WEIGHT: 38.5g
TUBELESS REPAIR KIT CONTENT:
Reamer / Plugger / Tire seal strip
6 PCS BITS CONTENT:
Hex3 / 4 / 5 / 6 / PH1 / T25 with tool stick



P.A.T.ED

Front

Back

TL-700

95-04

Multi tool storage tube with CO2 cartridges thread. compatible ADP-CO2-A1-T. Include tube holder WB-UHD-22 for two pieces.

COMBO PLIER FEATURES:
Master link tool / Master link storage / Valve core tool / Tire lever / Bike chain hook / Storage vault
Patent in multiple countries
MATERIAL: Forged alloy and CNC machined
WEIGHT: 38.5g
TUBELESS REPAIR KIT CONTENT:
Reamer / Plugger / Tire seal strip
6 PCS BITS CONTENT:
Hex3 / 4 / 5 / 6 / PH1 / T25 with tool stick



THRU AXLE

QUICK RELEASE

SEAT CLAMP

TOP CAP

HEADSETS PARTS

CRANK SET

CHAINRING SYSTEM

E-BIKE SYSTEM

ROLLER KIT SERIES

BMX SERIES

CHAINRING PARTS

CHAIN GUIDE SYSTEM

BRAKE SYSTEM

SEATPOST

STEM SYSTEM

HANDLEBAR

AEROBAR SYSTEM

COMPUTER MOUNT

WATER BOTTLE & CAGE

ACCESSORIES

FITTING EQUIPMENT

OUTDOOR GEAR

INLINE SKATES



TL-750

96-01

Multi tool storage tube with CO2 cartridges thread. compatible ADP-CO2-A1-T. Include tube holder WB-UHD-22 for two pieces and end cap style storage TL-501 for MTB alloy handle bar.

COMBO PLIER FEATURES:

Master link tool / Master link storage / Valve core tool / Tire lever / Bike chain hook / Storage vault
Patent in multiple countries

MATERIAL: Forged alloy and CNC machined

WEIGHT: 38.5g

TUBELESS REPAIR KIT CONTENT:

Reamer / Plugger / Tire seal strip

6 PCS BITS CONTENT:

Hex3 / 4 / 5 / 6 / PH1 / T25 with tool stick



TL-801

96-02

Multi tool storage long tube with CO2 cartridges thread. compatible ADP-CO2-A1-T. Include tube holder WB-UHD-22 for two pieces and end cap style storage TL-501 for MTB alloy handle bar. Bicycle pump compatible Presta and Schrader valve.

COMBO PLIER FEATURES:

Master link tool / Master link storage / Valve core tool / Tire lever / Bike chain hook / Storage vault
Patent in multiple countries

MATERIAL: Forged alloy and CNC machined

WEIGHT: 38.5g

TUBELESS REPAIR KIT CONTENT:

Reamer / Plugger / Tire seal strip

6 PCS BITS CONTENT:

Hex3 / 4 / 5 / 6 / PH1 / T25 with tool stick

TL-800

96-03

Multi tool storage long tube with CO2 cartridges thread. compatible ADP-CO2-A1-T. Include tube holder WB-UHD-22 for two pieces and end cap style storage TL-501 for MTB alloy handle bar. Bicycle pump compatible Presta and Schrader valve.

COMBO PLIER FEATURES:

Master link tool / Master link storage / Valve core tool / Tire lever / Bike chain hook / Storage vault
Patent in multiple countries

MATERIAL: Forged alloy and CNC machined

WEIGHT: 38.5g

TUBELESS REPAIR KIT CONTENT:

Reamer / Plugger / Tire seal strip

6 Pcs bits content:

Hex3 / 4 / 5 / 6 / PH1 / T25 with tool stick

ADP-CO2-A1-T:

Connect with storage tube through adapter

Fits Presta & USA valve

The simple threaded valve allows easy inflation





P.A.T.ED

TL-101-1

97-01

6 function pliers.

COMBO PLIERS CONTENT:

Master link tool / Master link storage / Valve core tool / Tire lever / Storage vault / Bike chain hook

MATERIAL:

Forged AL+CNC machined

WEIGHT: 38.5g/pcs

Patent in multiple countries

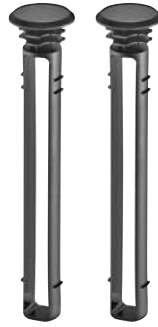

TL-500-1

97-02

MTB handlebar end cap with special multi-tool storage space. (not included multi-tool)

SPEC: For handlebar ID Ø17.5 - Ø20.5mm

MATERIAL: TPEE



TL-105

97-03

Stainless steel plate nylon container.

CONTENT:

Spoke wrench x 1pcs / Patch x 12pcs
Tire seal strip x 5pcs / Self-adhesive patch x12pcs
Grinder x 1pcs



F-STRAP-BAG

97-04

Quick and easy to carry repair kits when long distance riding, include mounting bag to helpful for sorting kit.

VELCRO LENGTH: 58cm



Spare part are not included.



F-STRAP

97-05

Quick and easy to carry repair kits when long distance riding.

VELCRO LENGTH: 58cm



Spare part are not included.

THRU AXLE

QUICK RELEASE

SEAT CLAMP

TOP CAP

HEADSETS PARTS

CRANK SET

CHAINRING SYSTEM

E-BIKE SYSTEM

ROLLER KIT SERIES

BMX SERIES

CHAINRING PARTS

CHAIN GUIDE SYSTEM

BRAKE SYSTEM

SEATPOST

STEM SYSTEM

HANDLEBAR

AEROBAR SYSTEM

COMPUTER MOUNT

WATER BOTTLE & CAGE

ACCESSORIES

FITTING EQUIPMENT

OUTDOOR GEAR

INLINE SKATES

**NEW****SDM-HANGER-001**

98-01

FIT 2023 GIANT® TCR & PROPEL & DEFY.

MATERIAL: AL 7075 T651
Customized available**UDH-HANGER**

98-02

The Universal Derailleur Hanger for mountain bike.

MATERIAL: AL6066-T6 / Nylon
WEIGHT: 27g/pcs**RH-WOT-0**

98-03

Rear derailleur hanger extension.

MATERIAL: AL6061-T6
COLOR: As Order

R2

R2-X

R2 / R2-X

98-04

Rear derailleur protector.

R2: Compatible quickrelease dropout.
R2-X: Compatible SHIMANO® shadow derailleur.**RL-85V**

98-05

Canti brake rear hanger

**RL-85EC**

98-06

Canti brake rear hanger

**1267A**

98-07

Eccentric wheel.

MATERIAL: AL6061-T6

**RG-AK1**

98-08

Stem spacer ring bell OD Ø28.6mm

**RG-ARK**

98-09

Stem spacer ring bell OD Ø28.6mm

**R72-MEC**

98-10

For mechanical type adaptor.

MATERIAL: Nylon
WEIGHT: 2.5g/pcs**R72-HND**

98-11

For SHIMANO® EW-RS910 Di2 handlebar type junction-A adapter.

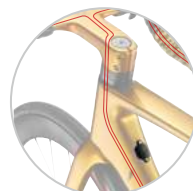
MATERIAL: Nylon
WEIGHT: 2g/pcs**R72-FRM**

98-12

For SHIMANO® EW-RS910 Di2. Frame type junction-A adapter.

MATERIAL: Nylon
WEIGHT: 1g/set



THRU AXLE

QUICK RELEASE

SEAT CLAMP

TOP CAP

HEADSETS PARTS

CRANK SET

CHAINRING SYSTEM

E-BIKE SYSTEM

ROLLER KIT SERIES

BMX SERIES

CHAINRING PARTS

CHAIN GUIDE SYSTEM

BRAKE SYSTEM

SEATPOST

STEM SYSTEM

HANDLEBAR

AEROBAR SYSTEM

COMPUTER MOUNT

WATER BOTTLE & CAGE

ACCESSORIES

FITTING EQUIPMENT

OUTDOOR GEAR

INLINE SKATES



NEW
ADP-BT-S

99-01

Holder for SRAM® AXS/ ETAP battery.

MATERIAL: Nylon66
COLOR: Black
With cable tie
Battery not included



TK-ATG01

99-02

Top cap with Air Tag holder, special locking tool include.

MATERIAL: Top cap: AL6061
Tool: Nylon
WEIGHT: 28g/set
Air Tag not included



WB-ATG-02

99-03

Air Tag holder that mount on the bike frame water bottle attachment point, and zip tip under the bike saddle rail.

MATERIAL: Nylon66
COLOR: Black
WEIGHT: 23g/pcs (With bolt)
Air Tag not included

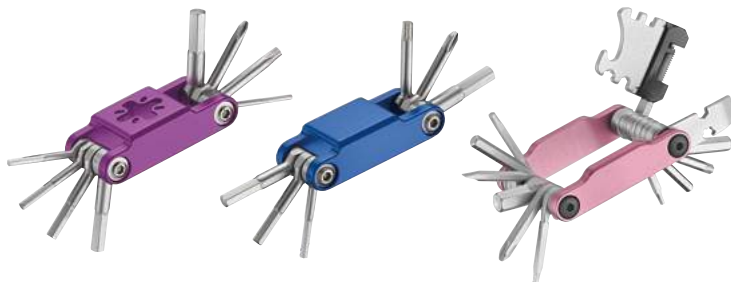

TL-F8

TL-F6

TL-F17

TL-F6 / TL-F8 / TL-F17

99-04

6, 8, 17 function bike tool set.
* TL-F6: Hex 3 / 4 / 5 / 6mm, PH2, T25.
* TL-F8: Hex 2 / 2.5 / 3 / 4 / 5 / 6mm, PH2, T25.
* TL-F17: Hex 2 / 2.5 / 3 / 4 / 5 / 6 / 8mm, PH2, SL4, T25.
Spoke wrench SHIMANO® 4.3 / 4.4 / Hex4.6 / MAVIC M7 bottle opener.
Chain breaker (9 / 10 / 11 speed) / Tire lever.

INNER TOOL OF MATERIAL: Chrome Vanadium with durable Matte Chrome plating

FRAME: AL6061-T6 made
COLOR: As Order
WEIGHT: TL-F6: 77g / TL-F8: 79g / TL-F17: 190g/set



TL-3X

TL-3X-BALL

TL-3X-65 / TL-3X-80
TL-3X-B65 / TL-3X-B80

99-05

MATERIAL: Heat treated steel (ASM 6150)
Nylon body
LENGTH: 65mm, 80mm
ALLENKEY TYPE: 4mm, 5mm, 6mm
Customer with logo available



M-BOT-A / M-BOT-C

99-06

Lamp peg & R.D protector.

MATERIAL:
M-BOT-A: AL6061-T6
M-BOT-C: Carbon



M-BOT-A
(Only for front wheel)



M-BOT-C
(For front and rear wheel)



M-BOT-A



M-BOT-C





NEW

ADP-FIT-WR

100-01

Quick and easy to change position for trainer or fitting.
Angle adjustment from 0 to 12 degrees.
Four wheels allow it to adjust itself.

HEIGHT RANGE: 80- 290 mm

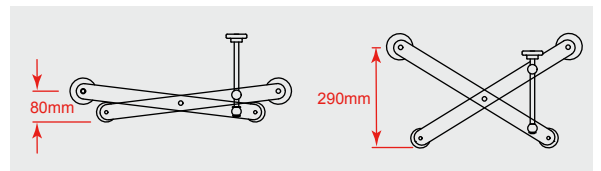



ADP-FIT-RHB

101-01

Allow you to find the most appropriate handlebar width swiftly and painlessly. Ease your physical fatigue for long distance riding.

MATERIAL: AL6061
SPEC: 320~440mm
DROP: 125mm
REACH: 70mm

Only for fitting setting not for outdoor riding.



Find your perfect handlebar width swiftly.

ADP-FIT-E220

101-02

Adjustable welding stem.

MATERIAL: AL6066
ANGLE: $\pm 8^\circ$
CLAMP HEIGHT: 50mm
C-C: 205mm
STEM TUBE SIZE: $\varnothing 28.6$ mm



Only for fitting setting not for outdoor riding.

ADP-FIT-SA

101-03

FORK STACK HIGH: $\varnothing 40$ mm, $\varnothing 31.8$ mm with shim $\varnothing 28.6$ mm
HANDLEBAR CLAMP: $\varnothing 31.8$ mm
LENGTH: 50 - 150mm
ANGLE: $\pm 25^\circ$
OPTION: $\varnothing 35$ mm Clamp



ADP-FIT-XYA

101-04

Stem slimension inspection platform.

MATERIAL: AL6061-T6

SPEC:

HANDLEBAR STEM: $\varnothing 31.8 \times \varnothing 34.9 \times (H) 50$ mm x 1pcs

SPACER: ID $\varnothing 28.6 \times$ OD $\varnothing 34.2 \times (H) 3$ mm x 2pcs

ID $\varnothing 28.6 \times$ OD $\varnothing 34.2 \times (H) 5$ mm x 2pcs

ID $\varnothing 28.6 \times$ OD $\varnothing 34.2 \times (H) 10$ mm x 1pcs

ID $\varnothing 31.8 \times$ OD $\varnothing 38.8 \times (H) 2.5$ mm x 2pcs

ID $\varnothing 31.8 \times$ OD $\varnothing 38.8 \times (H) 5$ mm x 2pcs

ID $\varnothing 31.8 \times$ OD $\varnothing 38.8 \times (H) 10$ mm x 1pcs

SHIM-CC-AL: ID $\varnothing 28.6 \times$ OD $\varnothing 31.8 \times (H) 38$ mm x 1pcs

ID $\varnothing 31.8 \times$ OD $\varnothing 34.9 \times (H) 58$ mm x 1pcs

WEIGHT: 2.515kg/set



ADP-FIT-CZ

101-05

Precision CNC machines fitting bike sizing cranks.

CRANK LENGTH: 145, 150, 155, 160, 165, 167.5, 170, 172.5, 175, 177.5, 180mm

AXLE: 24mm / 30mm

MATERIAL: Crank: AL6061-T6

Axle: AL7075-T651

CHAINRING: Single 46T



THRU AXLE

QUICK
RELEASE

SEAT CLAMP

TOP CAP

HEADSETS
PARTS

CRANK SET

CHAINRING
SYSTEM

E-BIKE SYSTEM

ROLLER KIT
SERIES

BMX SERIES

CHAINRING
PARTSCHAIN GUIDE
SYSTEM

BRAKE SYSTEM

SEATPOST

STEM SYSTEM

HANDLEBAR

AEROBAR
SYSTEMCOMPUTER
MOUNTWATER BOTTLE &
CAGE

ACCESSORIES

FITTING EQUIPMENT

OUTDOOR GEAR

INLINE SKATES



LAI-J-AL



LAI-J-CF-E

LAI-J-AL/ LAI-J-AL-E

102-01

Can carry in your hand luggage.
 Wide Seat Space
 A High Back to Support Head and Neck
 Recyclable Aluminum Alloy Frame and Tube
 An Integrated Bottle Holder, a Cellphone Pouch and a Storage Pocket for your convenience
 Max Load: 150 kg
P.A.T. ED World Wide

UNFOLDED DIMENSIONS: 540(W) x 900(H) x 660(D) mm
 FOLDED DIMENSIONS: L 130(OD) x 390(L) mm
 XL 130(OD) x 450(L) mm

WEIGHT: 1350g
 WEIGHT CAPACITY: 150kg
 SEAT MATERIAL: 600 D Tetorn
 FRAME CONSTRUCTION: Aluminum Alloy
 TUBE CONSTRUCTION: Aluminum Alloy

SEAT COLOR

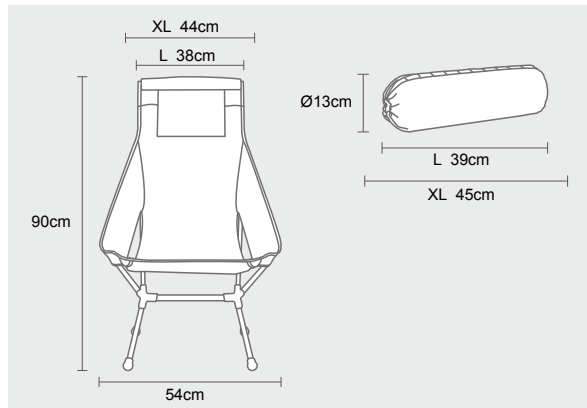
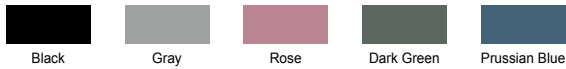

LAI-J-CF/ LAI-J-CF-E

102-02

Can carry in your hand luggage.
 Wide Seat Space
 A High Back to Support Head and Neck
 Recyclable Aluminum Alloy Frame and Carbon Fiber Tube
 An Integrated Bottle Holder, a Cellphone Pouch and a Storage Pocket for your convenience
 Max Load: 150 kg
P.A.T. ED World Wide

UNFOLDED DIMENSIONS: 540(W) x 900(H) x 660(D) mm
 FOLDED DIMENSIONS: L 130(OD) x 390(L) mm
 XL 130(OD) x 450(L) mm

WEIGHT: 1080g
 WEIGHT CAPACITY: 150kg
 SEAT MATERIAL: 600 D Tetorn
 FRAME CONSTRUCTION: Aluminum Alloy
 TUBE CONSTRUCTION: Carbon Fiber

SEAT COLOR

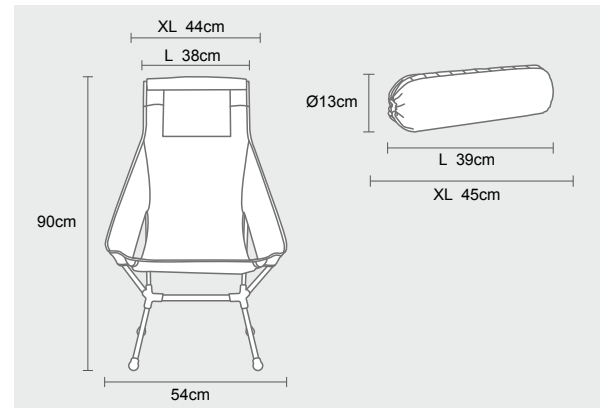

On Bike



In Bag



In Scooter



NEW
LAI-JA

103-01

Meet to Iron Grill Table (IGT) system
 Aluminum alloy frame and tubes
 The grooves on both sides for hanging Items
 Can extend upwards with adapters
 Aluminum alloy table top is anti-scratch,
 heat-resistant and easy to clean
 Extend the space by using the connecting plate

UNFOLDED DIMENSIONS: 550(W) x 390(H) x 390(D) mm
FOLDED DIMENSIONS: L 150(OD) x 510(L) mm
WEIGHT: 2290g
FRAME MATERIAL: Aluminum Alloy

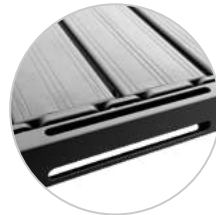
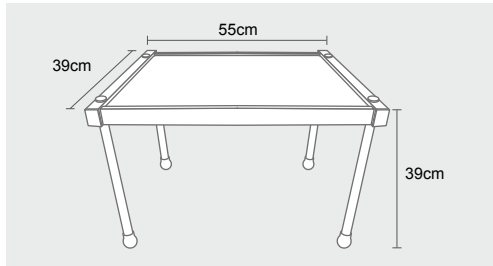

The grooves on both sides



The grooves for connecting plate



Adapters for extend upwards

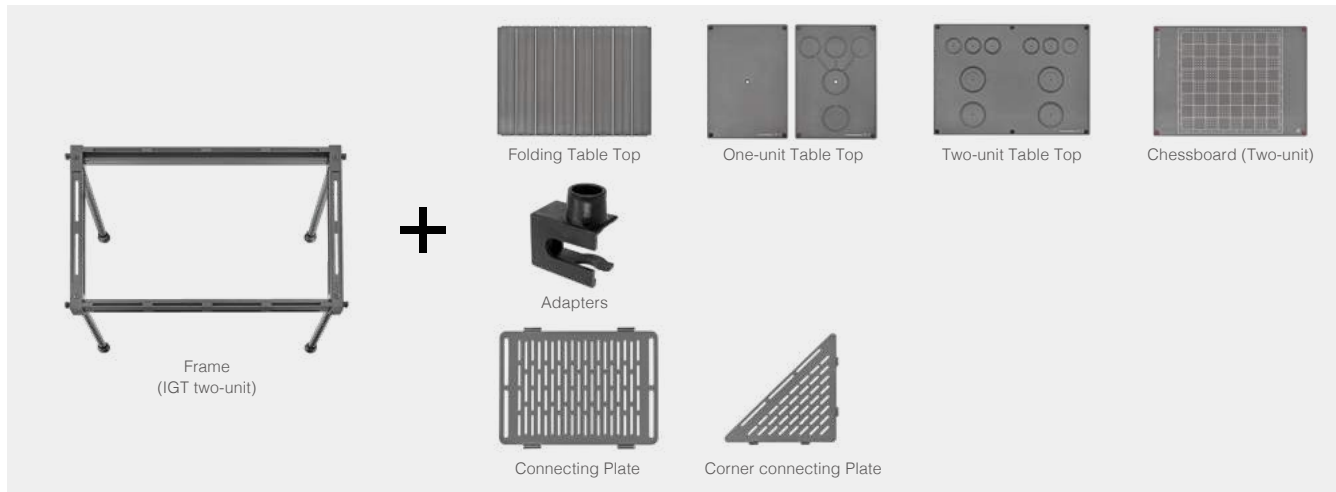

NEW
LAI-KUN

103-02

Extra length design
 Aluminum alloy tubes and hubs
 600D Tetron
 Special design for enhance support
 Off ground design keeps you away
 from hard and wet ground

UNFOLDED DIMENSIONS: 660(W) x 410(H) x 1900(D) mm
 660(W) x 410(H) x 2200(D) mm
FOLDED DIMENSIONS: 220(OD) x 1100(L) mm
WEIGHT: 4950g
FRAME MATERIAL: Aluminum Alloy
TUBE CONSTRUCTION: Aluminum Alloy

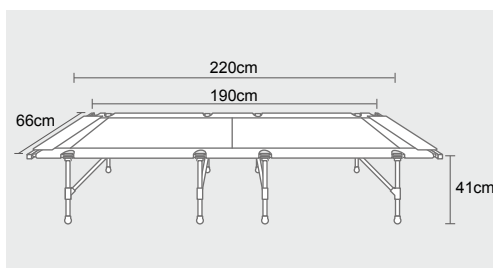

Aluminum alloy tubes and hubs



Enhance support

THRU AXLE

QUICK
RELEASE

SEAT CLAMP

TOP CAP

HEADSETS
PARTS

CRANK SET

CHAINRING
SYSTEM

E-BIKE SYSTEM

ROLLER KIT
SERIES

BMX SERIES

CHAINRING
PARTS

CHAIN GUIDE
SYSTEM

BRAKE SYSTEM

SEATPOST

STEM SYSTEM

HANDLEBAR

AEROBAR
SYSTEM

COMPUTER
MOUNT

WATER BOTTLE &
CAGE

ACCESSORIES

FITTING
EQUIPMENT

OUTDOOR GEAR

INLINE SKATES





COLOR



Blue



Green



Orange



Black



Pink



Silver



Dark grey

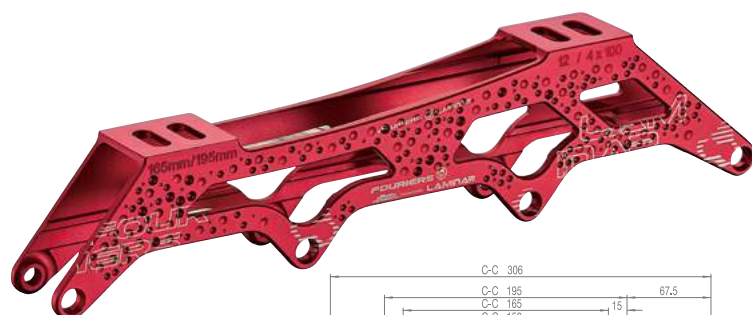

Red

**il1004-01**

105-01

100x4 Inline Frame**Mounting: 2 point****C-C: 150mm / 165mm / 195mm****Spec: 100mm x 4 wheels****WEIGHT: 196g****MATERIAL:** AL6061-T6, High compression extruded aluminum material, Surface Aerodynamics, Golf Concave Design, Multi-color selection**NOTE:** Frame size C-C 306mm

Mounting 2 point C-C: 150mm/165mm/195mm

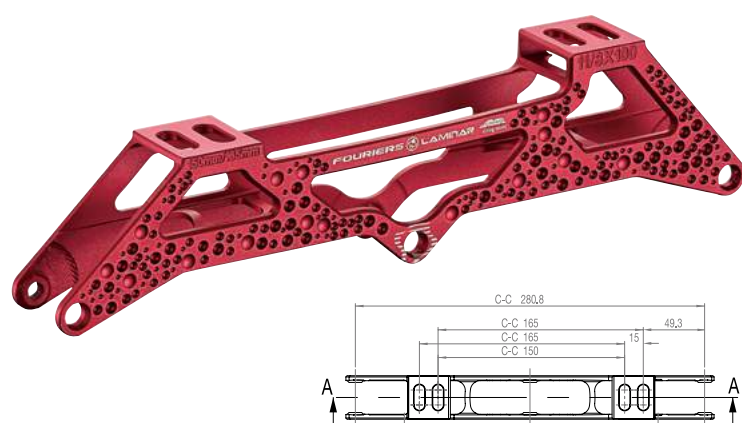
OPTION: Silver color spot CNC made
Multinational patent pending**il1003-01**

105-02

100x3 Inline Frame**Mounting: 2 point****C-C: 150mm / 165mm****Spec: 100mm x 3 wheels****WEIGHT: 164g****MATERIAL:** AL6061-T6, High compression extruded aluminum material, Surface Aerodynamics, Golf Concave Design, Multi-color selection**NOTE:** Frame size C-C 280.8mm

Mounting 2 point C-C: 150mm/165mm

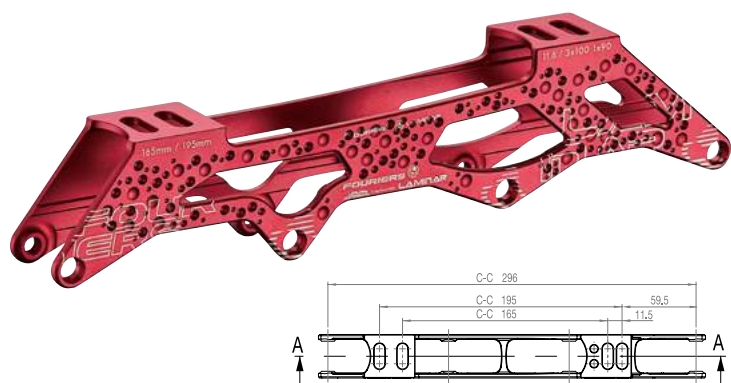
OPTION: Silver color spot CNC made
Multinational patent pending**il1003Z-01**

105-03

100x3 + 90x1 Inline Frame**Mounting: 2 point****C-C: 165mm / 195mm****Spec: 100mm x 3 wheels + 90mm x 1 wheels****WEIGHT: 177g****MATERIAL:** AL6061-T6, High compression extruded aluminum material, Surface Aerodynamics, Golf Concave Design, Multi-color selection**NOTE:** Frame size C-C 296mm

Mounting 2 point C-C: 165mm/195mm

OPTION: Silver color spot CNC made
Multinational patent pending**Kits**

Standard spacers/bolts are in 'red' color, but for Red and pink frame, the spacers/bolts are in 'blue' color.

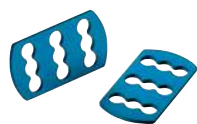

Shoe spacer * 8pcs

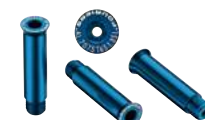

Aluminum screw * 8pcs



Bearing inner tube * 8pcs

THRU AXLE

QUICK
RELEASE

SEAT CLAMP

TOP CAP

HEADSETS
PARTS

CRANK SET

CHAINRING
SYSTEM

E-BIKE SYSTEM

ROLLER KIT
SERIES

BMX SERIES

CHAINRING
PARTSCHAIN GUIDE
SYSTEM

BRAKE SYSTEM

SEATPOST

STEM SYSTEM

HANDLEBAR

AEROBAR
SYSTEMCOMPUTER
MOUNTWATER BOTTLE &
CAGE

ACCESSORIES

FITTING
EQUIPMENT

OUTDOOR GEAR

INLINE SKATES

INLINE SKATES

COLOR



Blue



Green



Orange



Black



Pink



Silver



Dark grey



Red

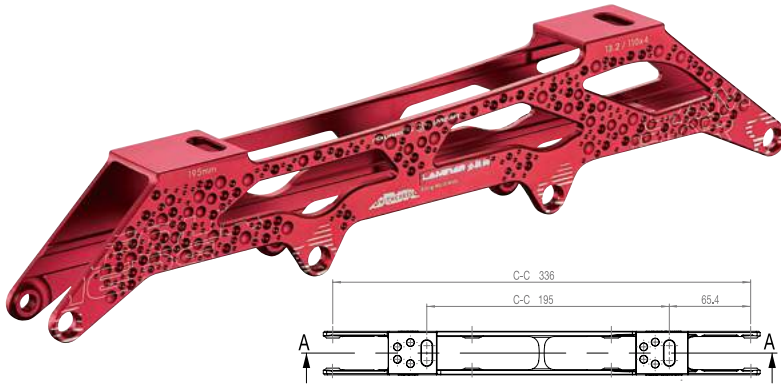

il1104-01

106-01

110x4 Inline Frame
Mounting: 2 point
C-C: 195mm
Spec: 110mm x4 wheels

WEIGHT: 208g
MATERIAL: AL6061-T6, High compression extruded aluminum material, Surface Aerodynamics, Golf Concave Design, Multi-color selection
NOTE: Frame size C-C 336mm
 Mounting 2 point C-C: 195mm
OPTION: Silver color spot CNC made
 Multinational patent pending

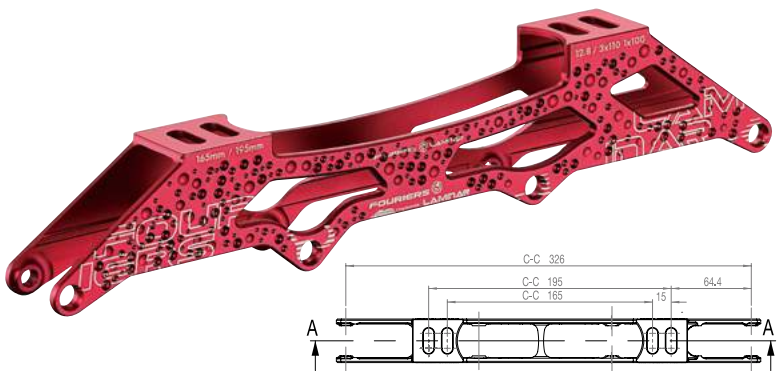

il1103Z-01

106-02

110x3 + 100x1 Inline Frame
Mounting: 2 point
C-C: 165mm / 195mm
Spec: 110mm x3 wheels + 100x 1 wheels

WEIGHT: 192g
MATERIAL: AL6061-T6, High compression extruded aluminum material, Surface Aerodynamics, Golf Concave Design, Multi-color selection
NOTE: Frame size C-C 326mm
 Mounting 2 point C-C: 165mm/195mm
OPTION: Silver color spot CNC made
 Multinational patent pending

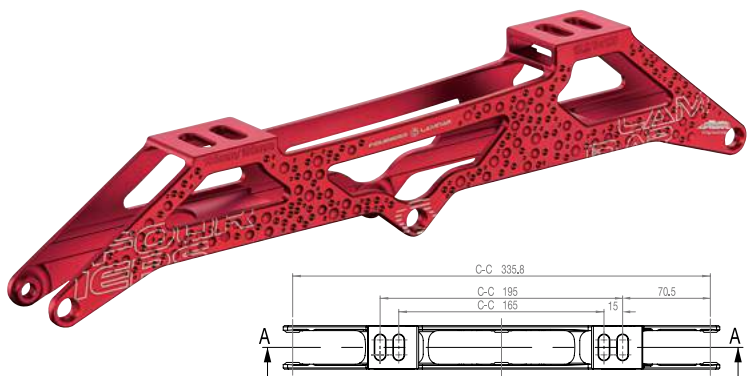

il1203-01

106-03

120x3 Inline Frame
Mounting: 2 point
C-C: 165 / 195mm
Spec: 120mm x 3 wheels

WEIGHT: 199g
MATERIAL: AL6061-T6, High compression extruded aluminum material, Surface Aerodynamics, Golf Concave Design, Multi-color selection
NOTE: Frame size C-C 335.8mm
 Mounting 2 point C-C: 165mm/195mm
OPTION: Silver color spot CNC made
 Multinational patent pending

Kits

Standard spacers/bolts are in 'red' color, but for Red and pink frame, the spacers/bolts are in 'blue' color.

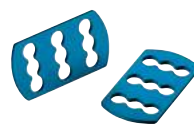

Shoe spacer * 8pcs



Aluminum screw * 8pcs



Bearing inner tube * 8pcs



COLOR



Blue



Green



Orange



Black



Pink



Silver



Dark grey

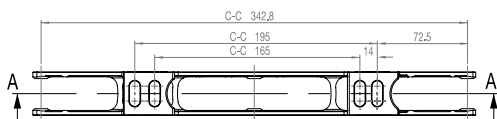

Red

**iL1253-01**

107-01

125x3 Inline Frame
Mounting: 2 point
C-C: 165mm / 195mm
Spec: 125mm x 3 wheels

WEIGHT: 177g
MATERIAL: AL6061-T6, High compression extruded aluminum material, Surface Aerodynamics, Golf Concave Design, Multi-color selection

NOTE: Frame size C-C 342.8mm
 Mounting 2 point C-C: 165mm/195mm

OPTION: Silver color spot CNC made
 Multinational patent pending

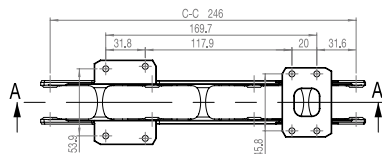
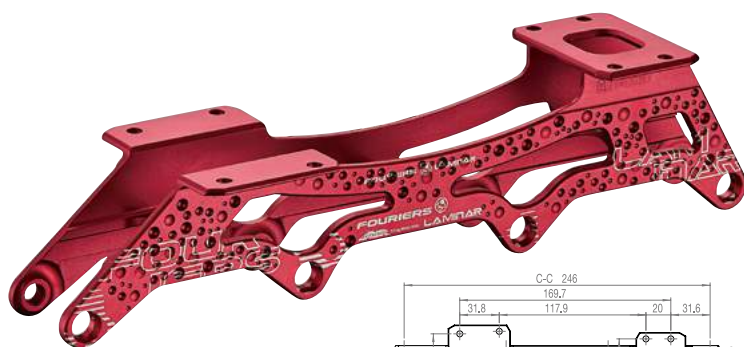
**iL0804-01**

107-02

80x4 Inline Frame
Mounting: Size as shown.
Spec: 80mm x 4 wheels

WEIGHT: 140g
MATERIAL: AL6061-T6, High compression extruded aluminum material, Surface Aerodynamics, Golf Concave Design, Multi-color selection

NOTE: Frame size C-C 246mm
OPTION: Silver color spot CNC made
 Multinational patent pending

**iLB35 *1**

107-03

Inline L: 34mm AL7075-T651
 CNC made
 Hollow bolt anodized, multi-color selection
COLOR: Blue, Green, Black, Silver, Red
WEIGHT: 4g

**iLB32 *1**

107-04

Inline L: 32mm AL7075-T651
 CNC made
 Hollow bolt anodized, multi-color selection
COLOR: Blue, Green, Black, Silver, Red
WEIGHT: 3.75g

**iLK18 (set of 8pcs)**

107-05

Inline L: 34mm AL7075-T651
 CNC made
 Hollow bolt 8 pcs; anodized multi-color selection
 Bearing inner tube carbon injection disc shape * 8 pcs
COLOR: Blue, Green, Black, Silver, Red
TOTAL WEIGHT: 39.5g

**iLK28 (set of 8pcs)**

107-06

Inline L: 32mm AL7075-T651
 CNC made
 Hollow bolt 8 pcs; anodized multi-color selection
 Bearing inner tube carbon injection disc shape * 8 pcs
COLOR: Blue, Green, Black, Silver, Red
TOTAL WEIGHT: 37.7g

**iLWS 1**

107-07

Shoes spacer AL6061-T6; anodize multi-color selection

COLOR: Blue, Green, Orange, Black, Pink, Silver, Dark silver, Red
WEIGHT: 3.8g

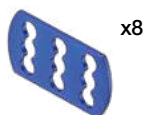
**iLWS 8**

107-08

Shoes spacer AL6061-T6; anodize multi-color selection * 8pcs

COLOR: Blue, Green, Black, Silver, Red
WEIGHT: 30.4g

**iLtube10 (set of 8pcs)**

107-09

Bearing inner tube carbon injection disc shape * 8 pcs

COLOR: Blue, Green, Black, Silver, Red
TOTAL WEIGHT: 8g

THRU AXLE

QUICK RELEASE

SEAT CLAMP

TOP CAP

HEADSETS PARTS

CRANK SET

CHAINRING SYSTEM

E-BIKE SYSTEM

ROLLER KIT SERIES

BMX SERIES

CHAINRING PARTS

CHAIN GUIDE SYSTEM

BRAKE SYSTEM

SEATPOST

STEM SYSTEM

HANDLEBAR

AEROBAR SYSTEM

COMPUTER MOUNT

WATER BOTTLE & CAGE

ACCESSORIES

FITTING EQUIPMENT

OUTDOOR GEAR

INLINE SKATES



Mr. control™

(PRIME AERO)

LAMINAR ENT. CO., LTD.
LAGEAR ENT. CO., LTD.

禾詰企業有限公司 / 上荏企業有限公司

No. 1, Aly. 207, Ln. 92, Fengnan St., Fengyuan Dist.,
Taichung City, Taiwan R.O.C.

Tel: +886-4-25391989 Fax: +886-4-25391973

Mail: primaero@ms35.hinet.net

www.mrcontrol-bike.com

